Trinhian

1963

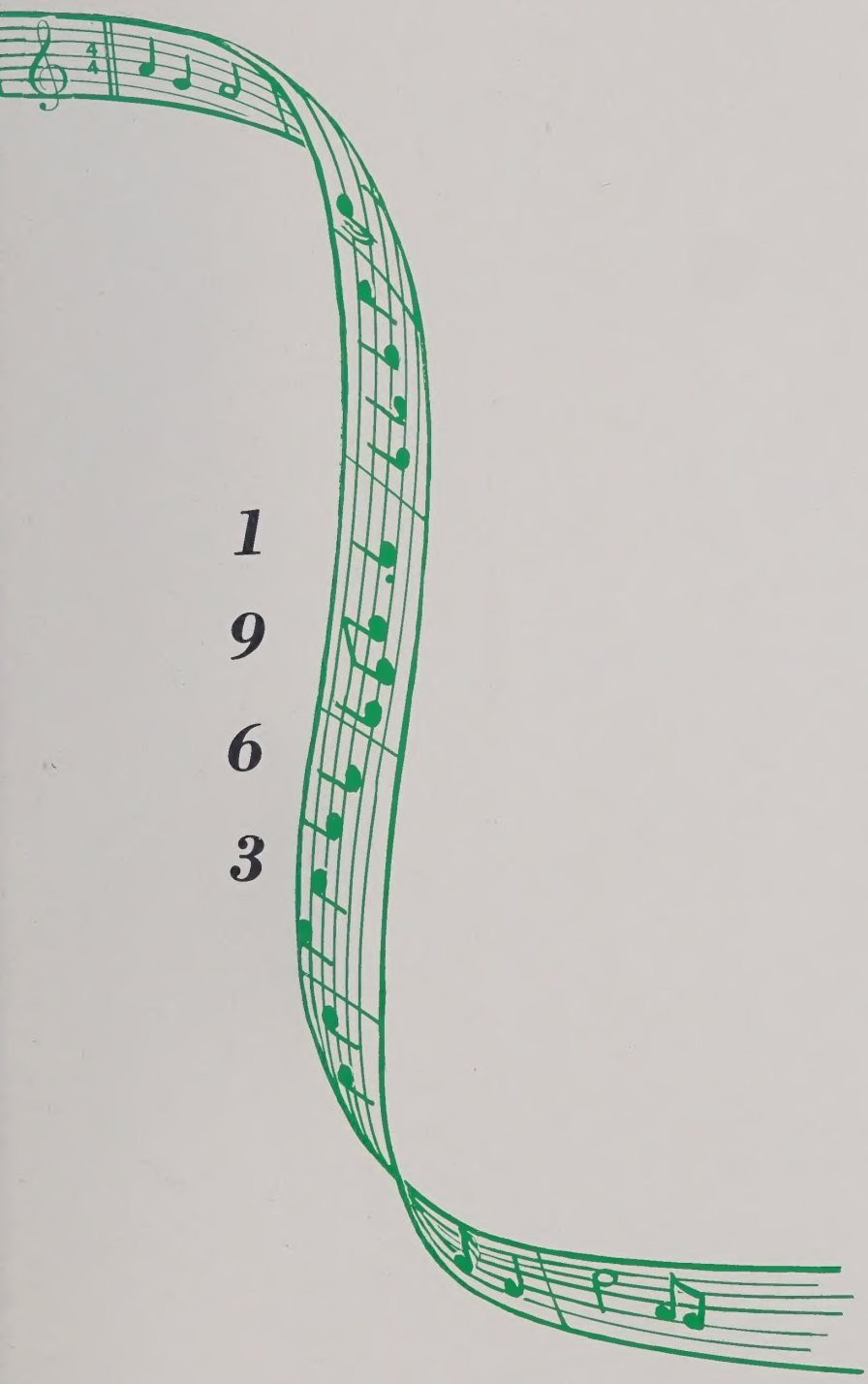

1963

TRINHIAN

Presented by
The Student Body
of
RINITY HIGH SCHOOL
rinity, North Carolina
Volume XVIII

ALMA MATER

Come, let all our sons
and daughters,
Sing O School, of thee;
Raise aloud in joyful
chorus,
Songs of loyalty.
Lift your voices, let
them tell,
Of love and faithfulness.
Working always,
working ever,
For old T. H. S.

WITH A SONG

IN OUR

HEARTS

Without a song
The night would never end,
Without a song
The road would never bend,
Without a song
A man ain't got a friend,
Without a song.

FOREWORD

Without a song our existence would be meaningless, our lives dull, our feelings partially unexpressed. We hope that by capturing this year at T. H. S. through music we may make your memories more meaningful. Love has written a song in our hearts. Love of T. H. S., love of one another, and love for the things that we have learned and gained, have etched a melody in our hearts that will long remain. May the song on our lips forever be, "Working always, working ever, for ole T. H. S."

Betty and Jean
Co-Editors

ALMA MATER

Come, let all our sons
and daughters,
Sing O School, of thee;
Raise aloud in joyful
chorus,
Songs of loyalty.
Lift your voices, let
them tell,
Of love and faithfulness.
Working always,
working ever,
For old T.H.S.

CONTENTS

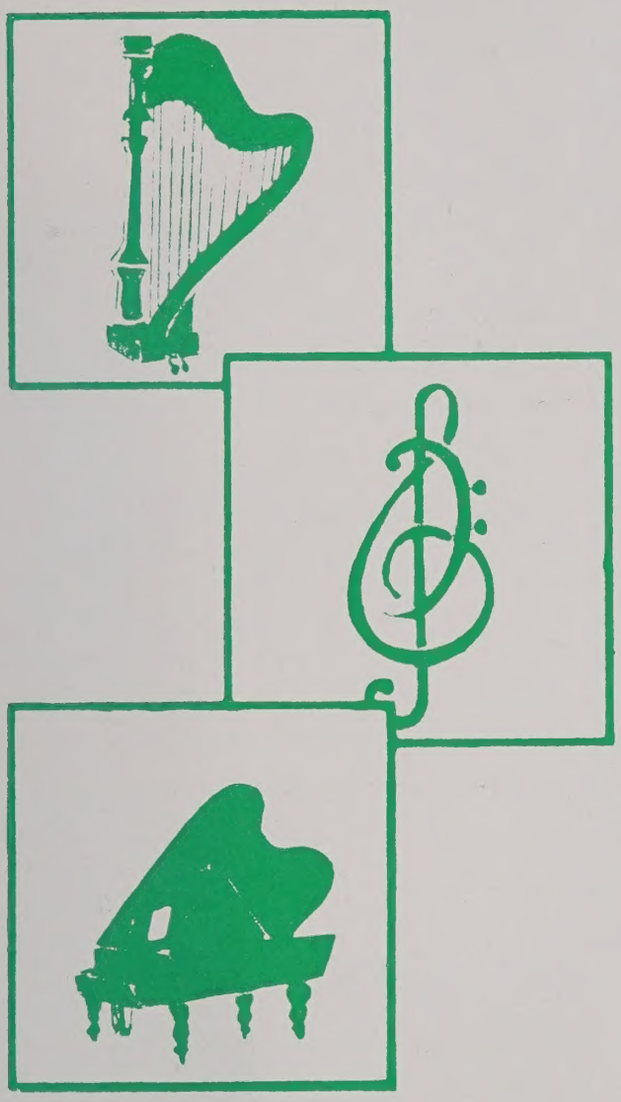

Adminstration

Seniors

Underclassmen

Activities

Athletics

Features

Elementary

Without a song
The night would never end,
Without a song
The road would never bend,
Without a song
A man ain't got a friend,
Without a song.

DEDICATED TO OUR COACH

In recognition of the outstanding record
he has compiled during his 6 years at Trinity...
for his firmness and fairness
in dealing with students and colleagues...
in respect for his joyful victories
and gracious defeats...
in appreciation of his warm friendship
and capable leadership...
in sincere regard
for a devoted coach and teacher...
we, with affection,
dedicate the "1963" TRINHIAN to
COACH ROBERT FULP.

TEACHER

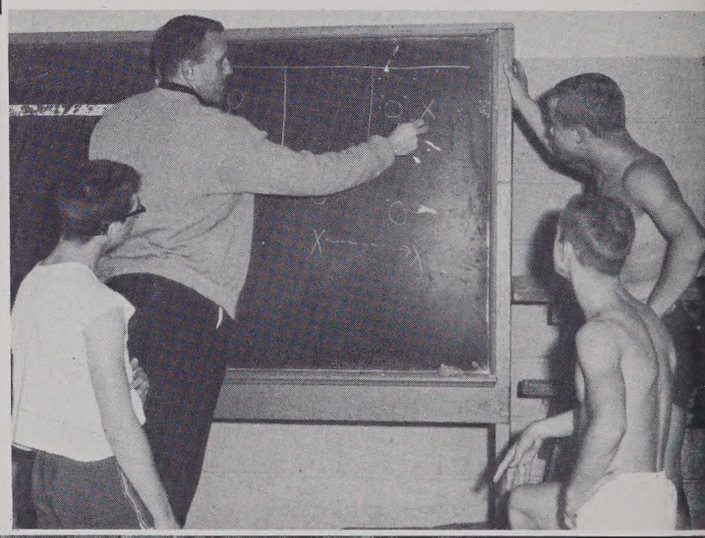

COACH

FAMILY MAN

TRINHIAN STAFF

CO-BUSINESS MANAGER
Hoke Smith, III

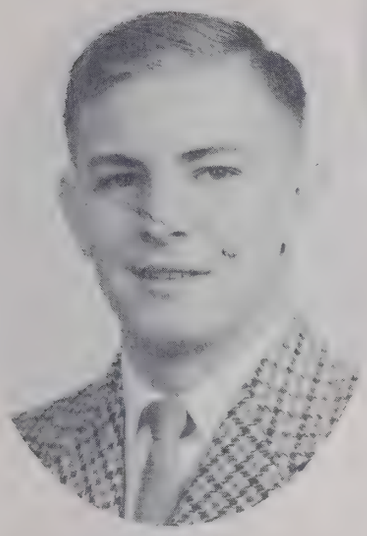

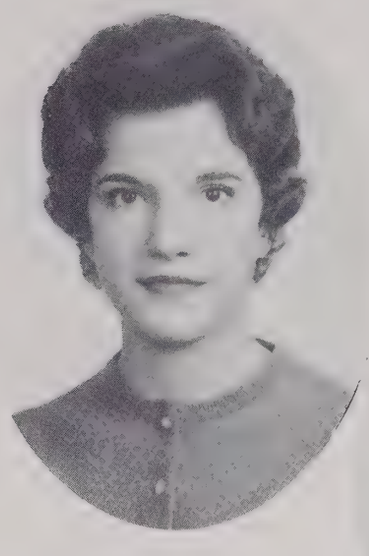

CO-EDITORS
Jean Bouldin - Betty Coltrane

CO-BUSINESS MANAGER
Tony Hinson

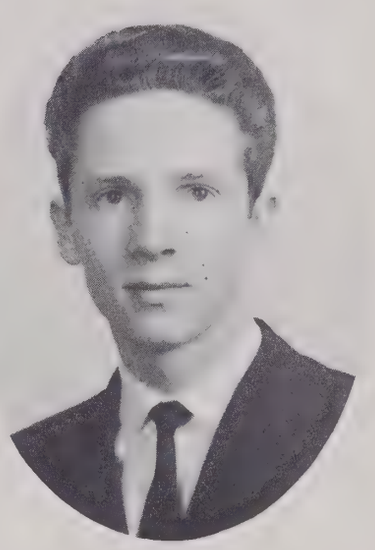

ADVISORS

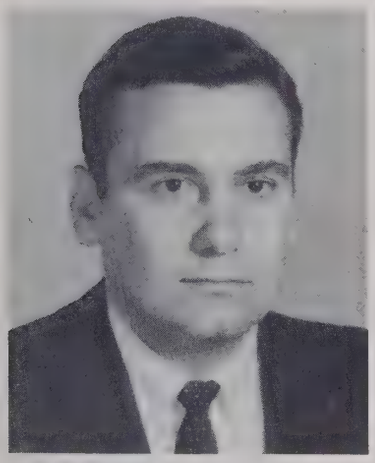

Mr. Clyde Stutts

Miss Mary Lou Becker

Mr. W. C. Johnson

FEATURE EDITOR: Geraldine Auman. CLUB EDITORS: Dwight Ayers, Gwyn Riddick, Sharon Lancaster.

CANDID PHOTOGRAPHY: Janet Canoy, Johnny Dickey, Sandra Oakley.

SENIOR EDITORS: Veronica Jones, Linda Barnes. FACULTY EDITORS: Bonnie Loflin, Carole Loflin.

ADVERTISING STAFF, FIRST ROW, Left to Right: Dianne Nicks, Gail Russell, Kay Johnson, Brenda Von Cannon, Linda Hill. SECOND ROW: Jimmy Landreth, Tommy Anderson, Darrell Frye, Leslie Lowe, Larry Brown, Danny Dalton. THIRD ROW: David Culbreth, Larry Beasley, Douglas Hedrick, Benson Whitehead.

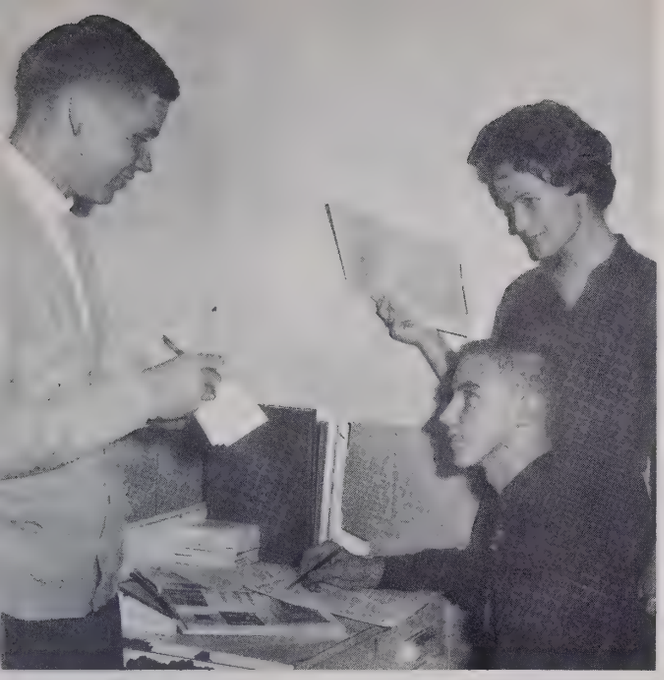

SUBSCRIPTION MANAGERS: (Standing) Lawson Deaton, Kay Elder. ADVERTISING EDITOR: Allen Newton.

SPORTS EDITORS, Left to Right: Sandra Royals, Dwight Walker, Annette Ferrell, Wayne Kennedy.

CLASS EDITORS, Left to Right: Gayle Pless, Elementary; Carolyn Mason, Tenth Grade; Kemper Walker, Ninth Grade; Harold Clapp, Eleventh Grade.

TYPISTS, Left to Right: Donna Parris, Jo Carol Bouldin, Martha Sugg, Phyllis Kennedy, Janie Beck.

These silent witnesses to happy school days and exciting school events bring many memories to mind.

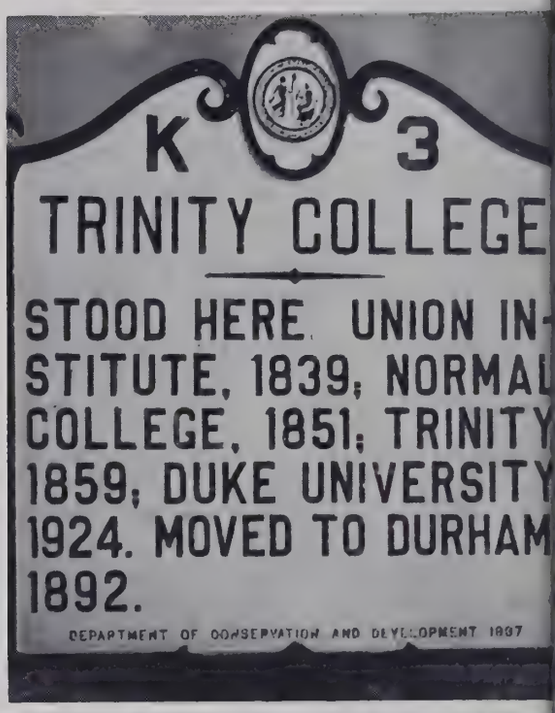

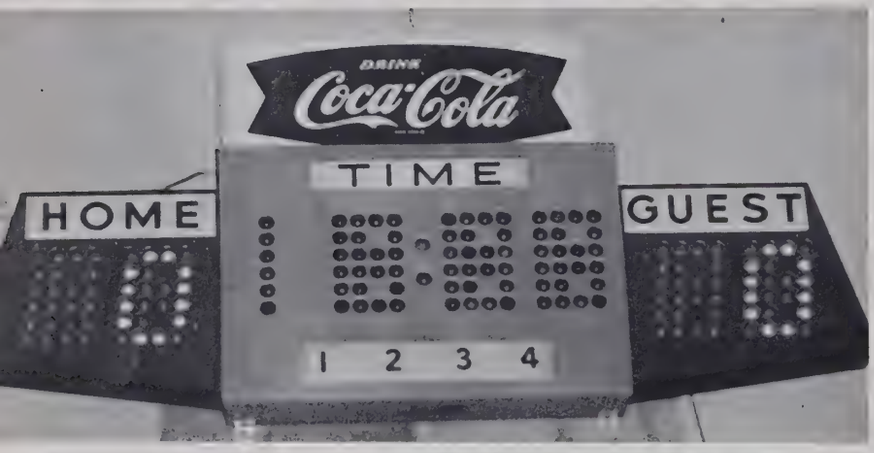

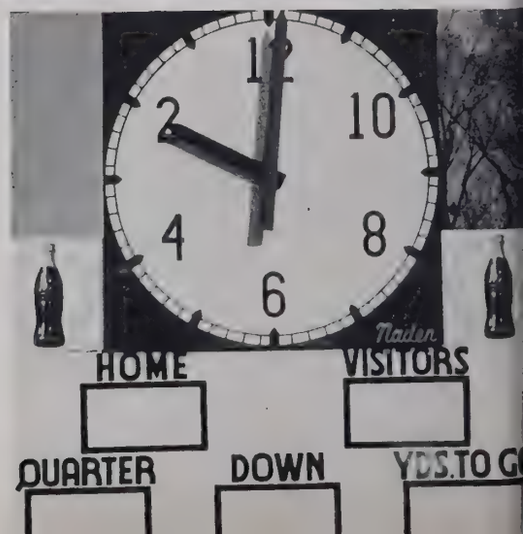

ADMINISTRATION

MR. THURSTON H. SMITH, PRINCIPAL

Mr. Smith has been principal at Trinity for 12 years. He received A. B. and M. A. degrees from the University of North Carolina. Before coming to Trinity he was a teacher for several years, and was principal of Mcheausville High School and Summer High School. During his many years as a teacher and principal, he has developed the following philosophy of education.

"It is the job of school administrators and supervisors, in my opinion, to provide teachers and students with the proper housing, facilities, and school environment and to assist both in the performance of their duties."

"It is the primary job of the teacher to teach."

"It is the primary responsibility of the student to study and to learn."

"These three groups should work together in the spirit of 'all for one and one for all'."

Under Mr. Smith Trinity has seen a period of growth and progress.

MR. DAVID S. UNDERWOOD
ASSISTANT PRINCIPAL

Mr. Underwood serves Trinity in many capacities, not only is he assistant principal, but he also is a teacher and guidance counselor.

Through the years he has taken a special interest in each student, coaching and prodding him along. When we show achievement, he is always one of the first to congratulate us.

We have both praise and gratitude for this man of such high quality.

MRS. GRAYSON W. BRADY
SCHOOL SECRETARY

Mrs. Brady has held her position at Trinity High School for two years. She is a graduate of High Point Central High School and North State Business College. Although Mrs. Brady is a wife and mother of three, she still finds time to serve Trinity in a wonderful way. We can always count on Mrs. Brady for help and friendship.

HIGH SCHOOL FACULTY

MRS. GURNEY PEACE
English IV, Dramatics, Public Speaking.
Senior Advisor; Dramatics Club Advisor.
A.B. Degree from High Point College
Teacher at Trinity High School for 22 years.

MRS. CHARLES A. LITTLE
Business Law - Business Mathematics, Sociology - Economics.
Senior Advisor, Business Club Advisor
A.B. Degree from Guilford College
First year at Trinity

MISS BOBBY FAYE KENNEDY
French I, II, English III.
French Club Advisor, FTA Club Advisor, Junior Advisor.
A.B. Degree. Attended Campbell College and High Point College.
First year at Trinity.

MR. CLYDE C. STUTTS
Civics, World History.
Annual Staff Advisor, Junior Advisor.
A.B. Degree. Attended High Point College and University of North Carolina.
Teacher at Trinity 3 years.

MR. LARRY SWIGGETT
Algebra I, II.
Junior Advisor.
A.B. Degree. Attended High Point College and University of North Carolina.
Teacher at Trinity 4 years,

MR. ROY B. ALLEN
Typing
Beta Club Advisor, Business Club Advisor, Sophomore Advisor.
B.S. Degree. Attended Brevard College and High Point College.
Teacher at Trinity 2 years.

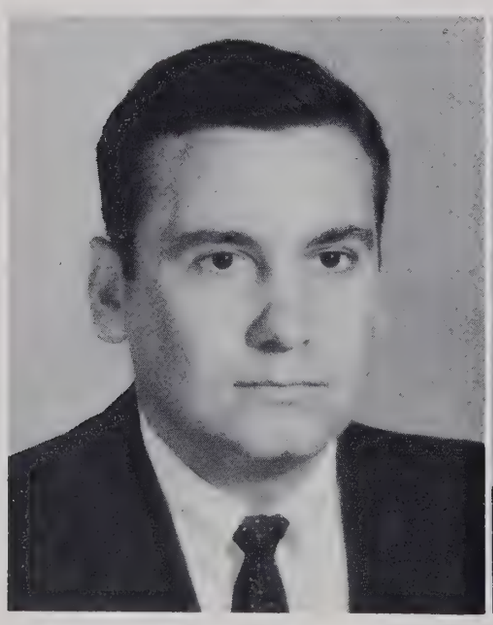

HIGH SCHOOL FACULTY

MR. WILLIAM C. JOHNSON
Biology, Chemistry.
Annual Staff Advisor, Sophomore Advisor.
B.S., M.Ed. Degrees. Attended High Point College, University of North Carolina, Wake Forest College, East Tennessee State College.
Teacher at Trinity 4 years.

MR. GRAFTON VARNER
General Science and Biology.
Sophomore Advisor.
A.B. Degree from Elon College.
First year at Trinity.

MRS. E. R. KENNERLY
Home Economics.
FHA Advisor, Sophomore Advisor.
B.S.H.E. Degree from Woman's College.
Teacher at Trinity 5 years.

MISS LOUISE HARRIS
Home Economics, General Science.
Sophomore Advisor.
B.S. Degree. Attended High Point College and Woman's College
First year at Trinity.

MRS. G. W. UNDERWOOD
English I.
Freshmen Advisor.
A.B. Degree from Montreat College.
Teacher at Trinity 2 years.

MR. D. S. UNDERWOOD
American History, Civics, Drivers Education.
Freshmen Advisor, Debating Coach, Assistant Principal.
A.B. Degree from High Point College.
Teacher at Trinity 15 years.

HIGH SCHOOL FACULTY

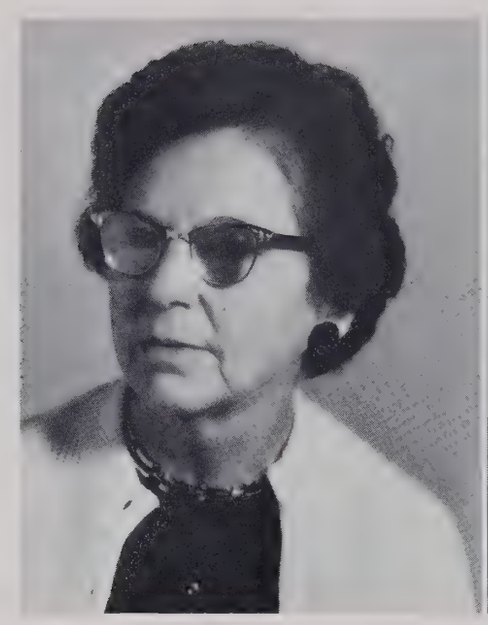

MRS. H. R. ASHMORE
General Math, Plane Geometry.
Freshmen Advisor.
A.B. Degree from Duke University.
Teacher at Trinity 2 years.

MISS MARY LOU BECKER
Bookkeeping, Shorthand.
Business Club Advisor, Annual Staff Advisor, Freshmen Advisor.
B.S.B.A., M. Ed. Degrees. Attended Woman's College and University of North Carolina.
Teacher at Trinity 6 years.

MR. A. DILLARD HIATT
English II, Journalism.
Freshmen Advisor, OMNIBUS Staff Advisor.
B.S. Degree. Attended Gardner-Webb Jr. College and High Point College.
Teacher at Trinity 2 years.

MR. ROBERT P. FULP
Physical Education.
Monogram Club Advisor, Head Coach.
B.S. Degree. Attended High Point College and University of North Carolina.
Teacher at Trinity 6 years.

MR. W. MARTIN POYNER
Girls' Varsity Basketball Coach, Assistant Football Coach, Track Coach.
B.S. Degree. Attended High Point College and Louisburg Junior College.
Teacher at Trinity 3 years.

MR. R. GENE HIATT
Coach for Junior Varsity Teams, Assistant Football Coach.
B.S. Degree. Attended High Point College.
First year at Trinity.

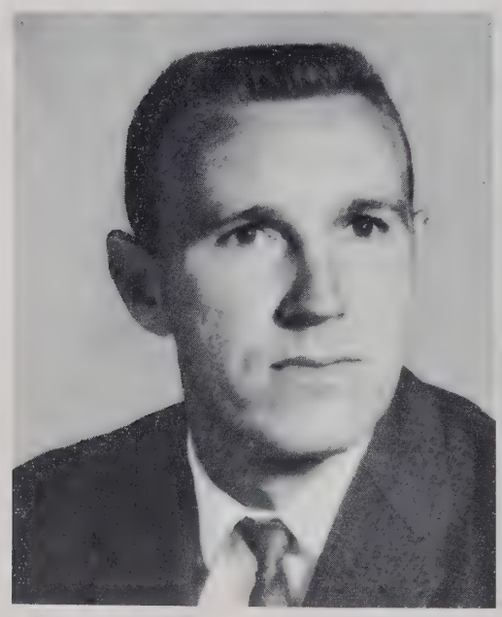

HIGH SCHOOL FACULTY

MR. J. W. DAVIS
Agriculture.
FFA Advisor
B. S. Degree from North Carolina State College
Teacher at Trinity 16 years.

MISS ANNIE HOWARD FELTON
High School Librarian.
B. A., M. A. Degrees. Attended East Carolina College, Appalachian State Teachers College
Librarian at Trinity 4 years.

MRS. HARVEY FARLOW
Manager of School Cafeteria.
Mrs. Farlow has devoted her time to supervising the cafeteria since 1940.

MRS. LELIA PAYNE
Piano
Attended High Point College
Teacher of piano 36 years; Directed Glee Clubs 29 years; Musical Director for many school programs.

MR. JOSEPH P. GAMBLE
Girls' Chorus
B. A. Degree in Musical Education from Guilford College
Teacher at Trinity 3 years.

MRS. L. B. WELLS
Piano
Teacher at Trinity 3 years.
Mrs. Wells also teaches at Archdale School and Silver Valley School.

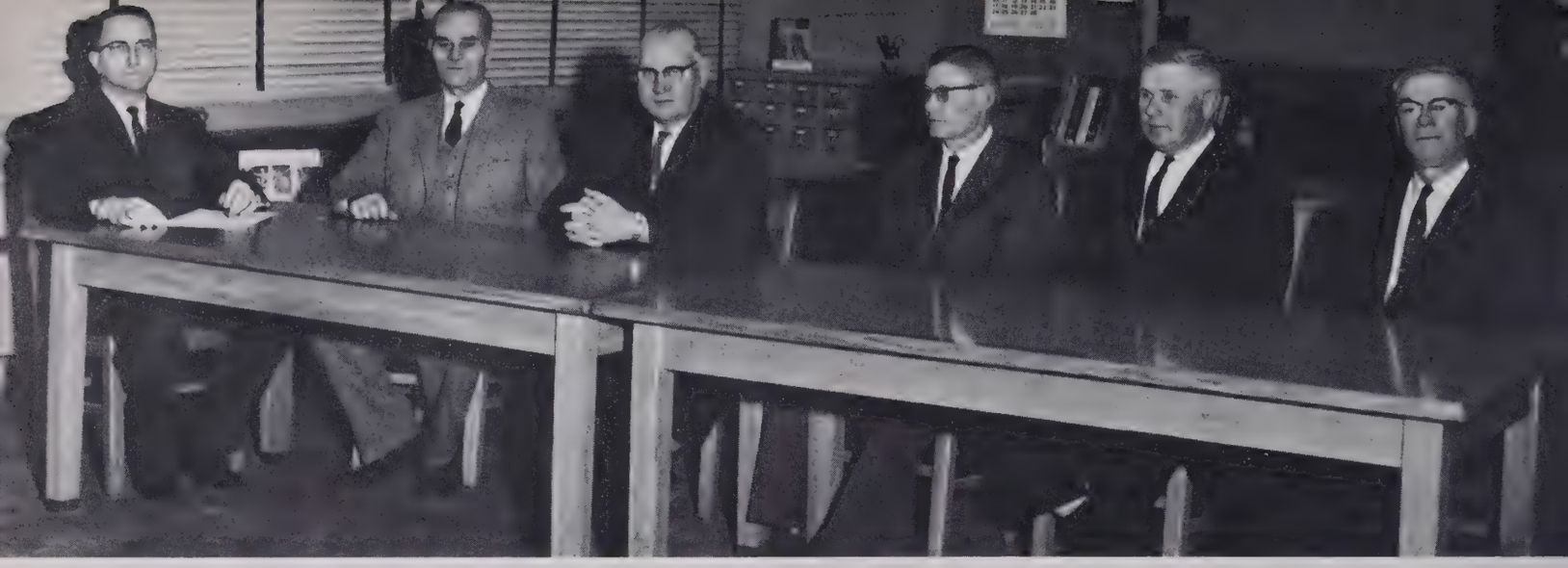

LEFT TO RIGHT: Mr. E. W. Welborn, Secretary; Mr. T. H. Smith, Principal; Mr. R. Reid Mendenhall, Chairman; Mr. Howard Younts; Mr. Thomas Redding, Vice-Chairman; Mr. R. G. Albertson.

SCHOOL BOARD

The concern, know-how, and vision of our administrators insure the continued progress and prominence of Trinity School. The School Board and principal plan for future growth and work toward improved instruction through the selection and retention of qualified teachers.

As time passes we look around Trinity School, and we can see the results of extensive planning and thoughtful interest. To each who has had a part, we would like to extend our gratitude.

PTA OFFICERS AND EXECUTIVE BOARD

FIRST ROW, Left to Right: Mrs. E. R. Kennerly, Mrs. George A. Osborne, Treasurer; Mrs. Thomas S. Bouldin, Miss Louise Harris, Mrs. Lyde B. Auman. SECOND ROW: Mr. Francis White, President; Mrs. Grayson LaMarr, Mr. Martin Poyner, Mrs. Fred Lambeth, Secretary; Mr. T. H. Smith, Principal; Mr. J. W. Davis, Mr. Joseph Gamble.

SENIORS

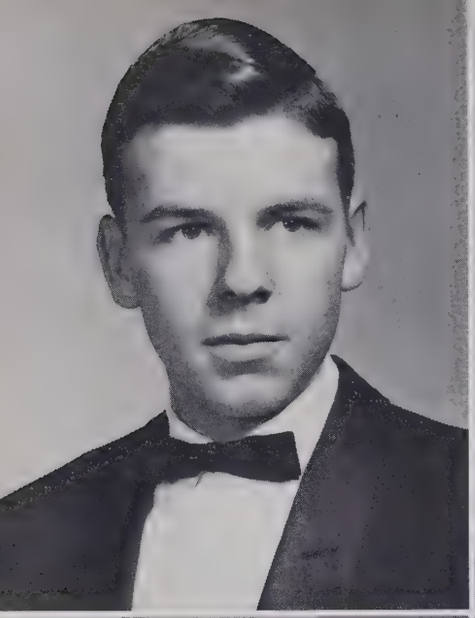

TOMMY ANDERSON
FFA 1; Beta Club 3, 4; French 3, 4; Class Treasurer 4; Annual Staff 4; "Omnibus" Staff 4; FTA 4.

GERALDINE AUMAN
Pep Club 1, 2, 3, 4; Varsity Basketball 2, 3, 4; Beauty Contest 1; Monogram Club 2, 3, 4; Class President 1; Class Devotional Chairman 2; Student Council Representative 1; Feature Editor for Annual 4; Junior Play Committee 3; Chicken Pie Supper 4.

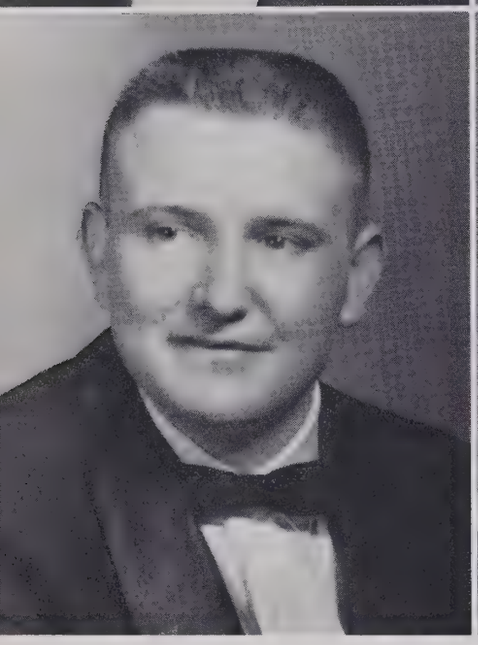

DWIGHT AYERS
Debating 1, 2; Club Editor-Annual 4; Managing Editor "Omnibus" 4; Business Club 2; Science Club 1; French Club 4; Bus Driver 3, 4.

JOAN HARRIS BAREFOOT

CLASS

LINDA BARNES
FHA 1, 2, 3, 4; FTA 2, 4; Pep Club 1, 2, 3, 4; Bulldog Tales Staff 3; Beta Club 3, 4; Beta Club Convention 3; Collector 4; Junior Play Cast 3; Glee Club 1, 4; Dramatics Club 4; French Club 4; Business Club 2; Beauty Contest 1; Senior Superlative 4; Fall Festival Committee 4; Annual Staff, Senior Editor 4; Newspaper Correspondent 4; Student Librarian 4.

LARRY MOYER BEASLEY
Football 2, 3, 4; Basketball 2, 3, 4; Baseball 1, 2, 3, 4; Track 2; Football Manager 1; FFA 1, 2, 3, 4, Officer 1, 3, 4, Miss Popularity Escort 1; Monogram Club 1, 2, 3, 4; Pep Club 1, 2, 3, 4; Annual Staff 4; Science Club 1; French Club 3; Bus Driver 3, 4; Mail Carrier 4; Junior Varsity 1; Fireman 1, 2, 3, 4, Fire Chief 4; Basketball Tournament Queen Escort 1.

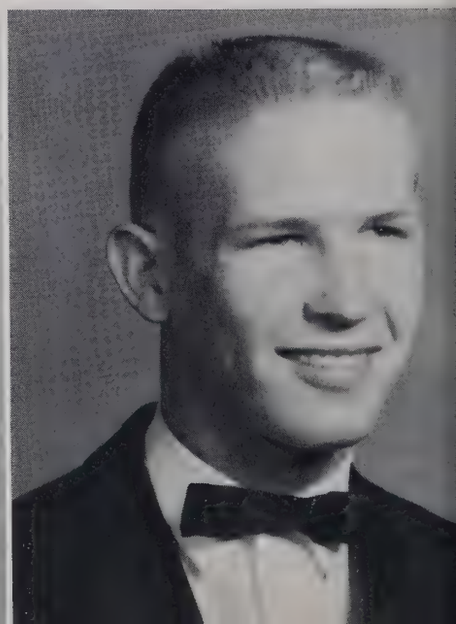

JANIE BECK
FHA 1, 2, 4, Fashion Show 2; FBLA 2; Glee Club 3, 4; Beauty Contest 1, 2; Freshman-Sophomore Prom Committee 1, 2; Chicken Pie Supper 1, 2, 3; Junior-Senior Banquet Committee 3; Dramatics Club 4; Pep Club 1, 2, 3; Annual Staff 4; Junior Play Committee 3; Fall Festival Program 2; FHA Banquet Committee 4.

JEWEL DEAN BECK
4-H Club 1, 2; Fall Festival 1, 4; Glee Club 1; Freshman-Sophomore Prom 1, 2; Pep Club 1, 2, 3, 4; Business Club 2; Junior-Senior Banquet 3; Science Club 1; Junior Play Committee 3.

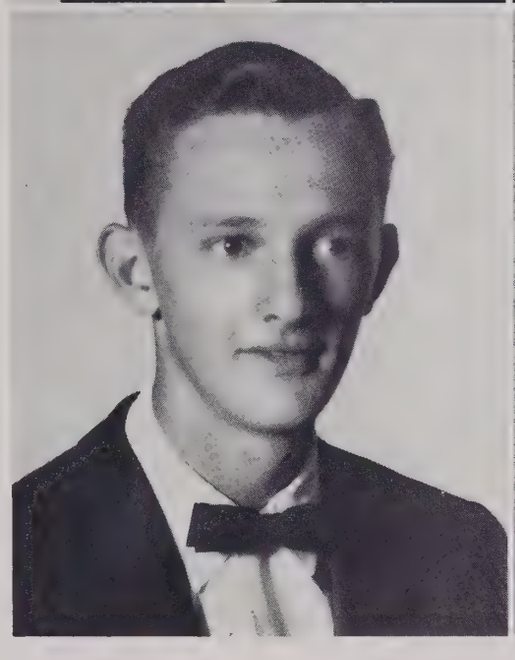

LARRY BEESON
Science Club 1; Pep Club 1, 2, 3, 4; Intramural Basketball 2, 4; Business Club 2; Dramatics Club 4.

BETTY BENFIELD

OF '63

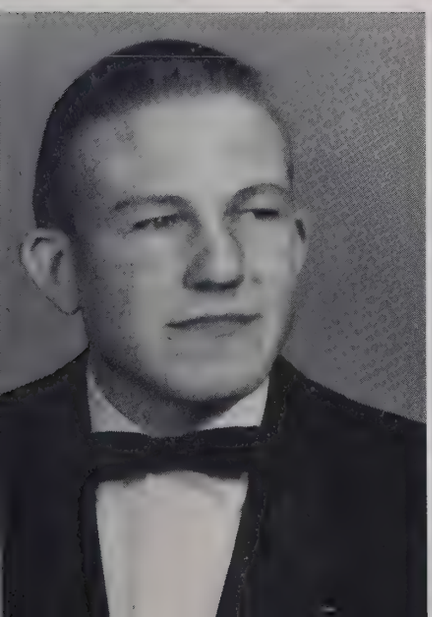

THURMAN ROGER BENNETT
FFA 1, 2, 3, 4; Dramatics Club 4; Patrol 1; Public Speaking 3.

JEAN CAROLYN BOULDIN
Beta Club 2, 3, 4, Secretary 3, 4; Bulldog Tales Staff 2, 3; State Beta Convention 2, 3; Chief Marshal 3; WOW Award in American History 3; Glee Club 2, 4; Student Council 3; Collector 4; Co-Editor of Trinhian 4; Cheerleader 2, 3, 4; Pep Club 1, 2, 3, 4; Monogram Club 2, 3, 4; Superlative 4; Business Manager Junior Play 3; French Club 4; Science Club 1; Miss Trinity Contest 1; Fall Festival Committee 4.

JO CAROL BOULDIN
Secretary 1; Devotional Chairman 3, 4; Glee Club 3, 4; Business Club 2; 4-H Club 2, 3; Pep Club 1, 2, 3, 4; Science Club 1; Freshman-Sophomore Prom Committee 2; Junior Play Committee 3; Fall Festival Committee 1, 2, 3, 4; Public Speaking 3; Beauty Contest 1, 2; Homecoming Attendant 2; Annual Staff Typist 4.

BEVERLY BROOKBANK PAYNE
4-H Club 1, 2; Beauty Contest 1, 2, 3; Freshman-Sophomore Prom 1, 2; Fall Festival Committee 1, 2; Football Banquet Committee 2; FHA 2, 3; Junior-Senior Banquet 3; Junior Play 3; Fashion Shows 2; Pep Club 1, 2, 3; Business Club 3; Library Club 4.

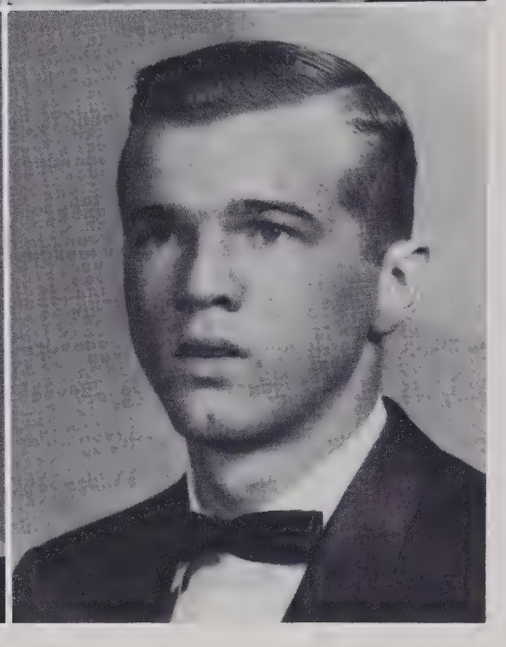

APRIL BROWN
FHA 2, 3, 4; Pep Club 1, 2, 3, 4; Business Club 2, 4; Junior Play Committee 3; French Club 4; Chicken Pie Supper 4; Fall Festival Committee 2; Business Club Convention Delegate 4; FHA Convention Delegate 4.

LARRY BROWN
Baseball 1; JV Football; Freshman-Sophomore Prom Committee 1; FFA 2, 3, 4; FFA Club Officer 2; Pep Club; Annual Advertising Staff 4; Class Officer 1; Beta Club 3.

CLASS

MARVIN BROWN

WAYNE BROWN
(Allen Jay) Baseball 1; Dramatics Club 2; Science Club 2; Class Officer 1; Pep Club 1, 2; Trinity Public Speaking 4; Homecoming Escort 4; Business Club 4; FFA 3, 4; Pep 3, 4.

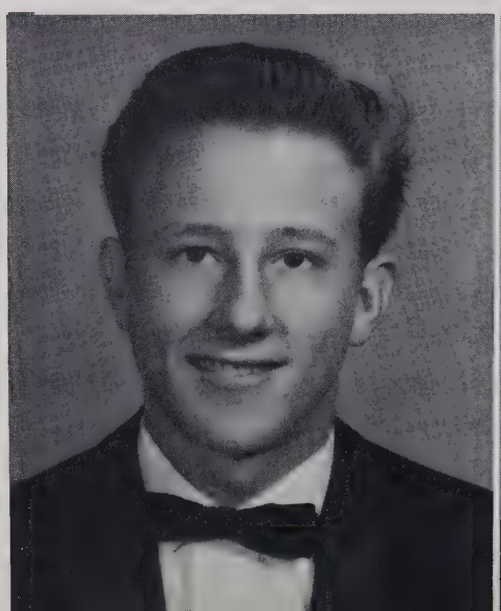

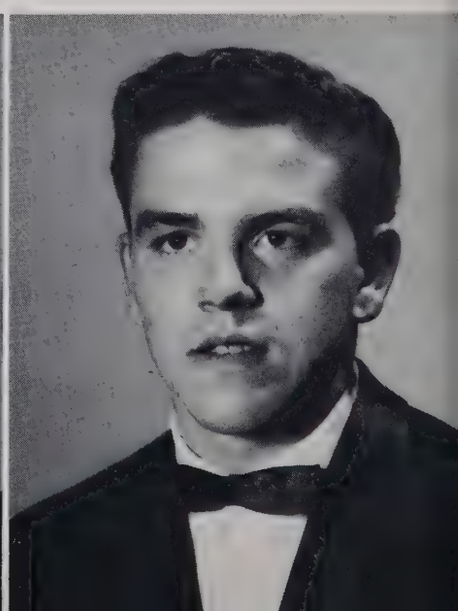

JANET CANOY
FHA 1, 2, 3, 4, Treasurer 2, Vice-President 3, President 4; FHA Banquet Committee 3; Miss FHA Runner-up 3; 4-H 1, 2; Prom Committee 1, 2; Junior-Senior Banquet Committee 3; FBLA 3, 4, Secretary 4; Glee Club 1, 2, 3, 4; Junior Varsity 1, Varsity Basketball 1, 2, 3, 4, Co-Captain 4; Pep Club 1, 2, 3, 4; Monogram Club 1, 2, 3, 4; Beatuy Contest 1; Student Council 2; Class Vice-President 1, Secretary 2, 3; Junior Play 3; Dramatics Club 4, Treasurer 4; Fall Festival Program 1, 2, 3, 4; Superlative 4; Annual Staff 4.

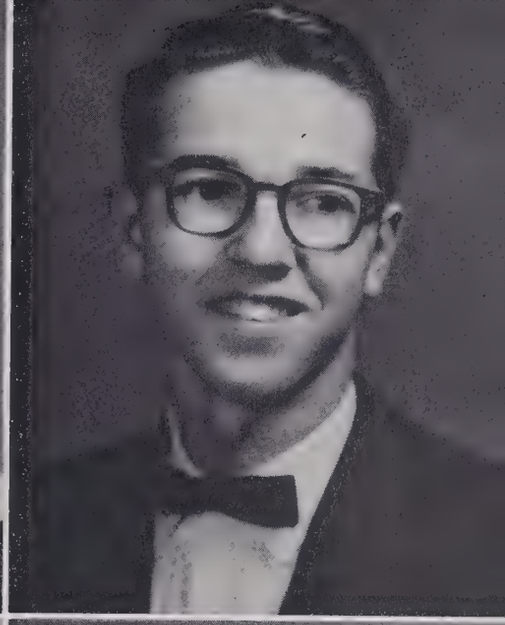

HAROLD CLAPP
Class Officer 1; Intramural Basketball 2, 3, 4; French Club 4; FTA 4; Annual Staff 4.

BETTY COLTRANE
Beta Club 2, 3, 4; State Convention 2, 3; Bulldog Tales Staff 2, 3, Assistant Editor 3; Student Council 3; Marshal 3; FHA 1, 2, 3, 4, Historian 2, Fashion Show 1; French Club 4; FTA 4, Treasurer 4; Business Club 2; Office Collector 4; Cheerleader 2, 3, 4, Co-Chief 4; Monogram Club 2, 3, 4; Pep Club 1, 2, 3, 4; Fall Festival Program 1, 2, 4; Fall Festival Committee 4; Business Manager Junior Play 3; Beauty Contest 1, 2, 3; Talent Show 3; First Runner-up 3; Junior Senior Banquet Speaker 3; DAR Good Citizen 4; Co-Editor of Trinhian 4; Superlative 4.

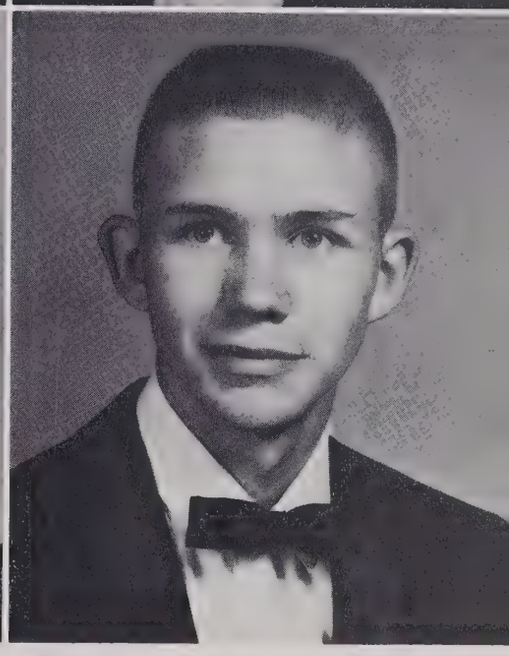

GARY CROTTS
Pep Club 1, 2, 3, 4; Junior Varsity Basketball 1; Science Club 1; FFA 1, 2, 3, 4; Mailman 2; Basketball 4; Junior Play Committee 3; Dramatics Club 4; Junior-Senior Banquet Committee 3; Fireman 3, 4; 4-H 1, 2; Cattle Show 1, 2, 3.

OF '63

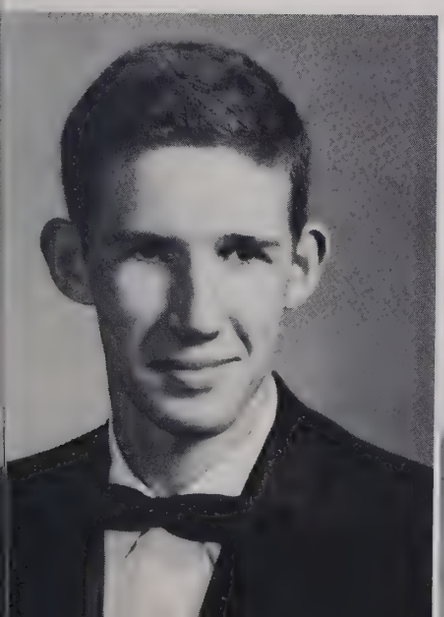

DAVID CULBRETH
Baseball 1; FFA 1, 3, 4; 4-H Club 1; Bus Driver 3, 4; Fireman 3, 4; Pep Club 1, 2, 3, 4; Prom Committee 1; Store Worker 4; Dramatics Club 4; Annual Staff 4.

DANNY DALTON
Junior Play 3; Driver's Training 3; Yearbook Staff 4; Dramatics Club 4; "Omnibus" Staff 4.

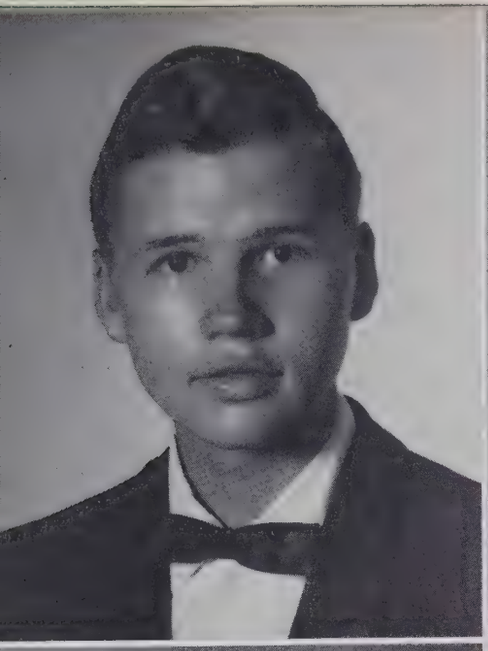

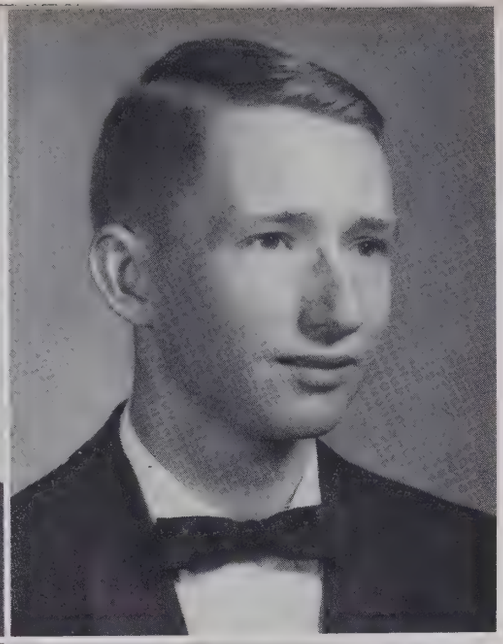

LAWSON DEATON
Debating 1, 2, 3, 4; Freshmen-Sophomore Prom Committee 1; Homeroom President 1, 2; Science Club 1; Business Club Officer 2; Student Council Secretary 2; Wake Forest College Debate Workshop 2; Wake Forest College Speech Festival 3; Junior-Senior Banquet Program 3; Beta Club 3, 4; School Newspaper 3; "Omnibus" Editor 4; Annual Subscription Manager 4; Superlative 4; Journalism 4; Intramural Basketball 2, 3, 4.

JOHNNY DICKEY
FFA 1, 2, Secretary 1; Beta Club 3, 4; State Beta Club Convention 3; Junior Play 3; Annual Staff 4; Bulldog Tales Staff 3; French Club 4; Fall Festival Committee 4; Fireman 2, 3, 4.

BARBARA EDWARDS

KAY ELDER
FHA 1, 2, 3, 4, Initiation Committee 2; Pep Club 1, 2, 3, 4; Glee Club 1, 4; Varsity Basketball 1, 2, 3, 4; Junior Varsity Basketball 1, 2; Fall Festival Program 1, 2, Queen 4; Beauty Contest 1, 2; Beta Club 3, 4; Homecoming Parade 2, 4; Monogram Club 1, 2, 3, 4; Freshmen-Sophomore Prom Committee 1, 2; Junior-Senior Banquet Committee 3; Superlative 4; Class President 1; Class Vice-President 2; Class Secretary 3, 4; Annual Subscription Manager 4; Junior Play Committee 3; Bulldog Tales Staff 3.

CLASS

ANNETTE FERRELL
Freshmen-Sophomore Prom Committee 1, 2; Beauty Contest; French Club 3; Business Club 3, 4; Glee Club 1, 2; Junior-Senior Banquet Committee 3; Class Treasurer 1; Class President 2; Junior Varsity Basketball 1, 2; Varsity Basketball 1, 2, 3, 4, Co-Captain 4; Pep Club 4; Monogram Club 1, 2, 3, 4; Junior Play 3; Dramatics Club Secretary 4; FHA 1, 2; Fall Festival Program Committee 1, 2, 3, 4; Annual Staff 4.

LINNIS FRANKLIN

DARRELL FRYE
Class Officer 1, 3, 4; Junior Varsity Basketball 2; Junior Varsity Football 1; French Club 4; Beta Club 3; Freshmen-Sophomore Prom Committee 1, 2; Junior-Senior Banquet Committee 3; Junior Play 3; Pep Club 2, 3; Annual Advertising Staff 4; State Beta Club Convention 3; Superlative 4; Bulldog Tales Staff 3; Fall Festival Committee 4; Homecoming Escort 4; Science Club 1; Baseball Manager 1; Intramural Sports 3.

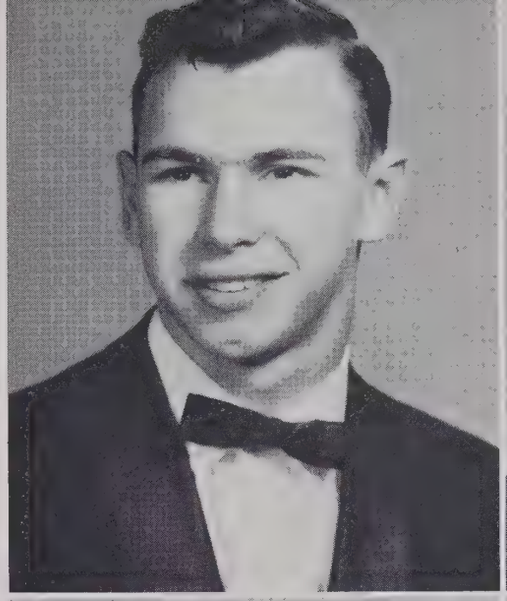

RITA GRAVES

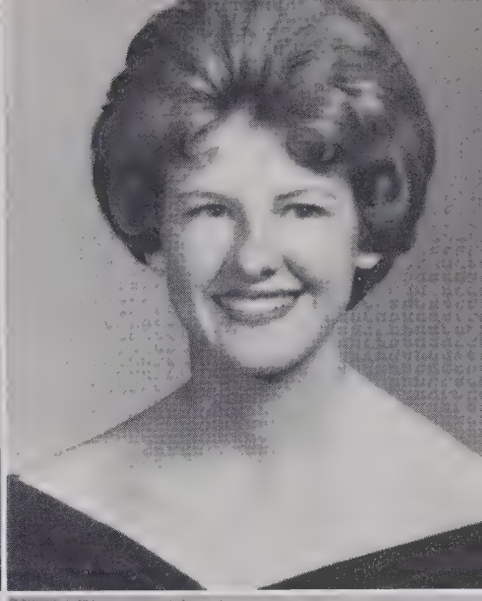

DANNY GREENE
FFA 1, 2, Tool Judging 1, 2, Fat Stock Show 1, Land Judging 2; Student Council 3, Fall Festival Committee 3, 4; School Paper 4; Superlative 4.

DOUGLAS HEDRICK
Football 2, 3; Monogram Club 2, 3; Public Speaking 3; Business Club 2; Pep Club 1, 2, 3; Dramatics Club 4; Annual Staff 4; FFA 1; Fireman 1, 2, 3, 4; Bus Driver 3, 4; 4-H Club 1, 2, 3; Mail Carrier 4; Fall Festival 2; Driver's Training 2.

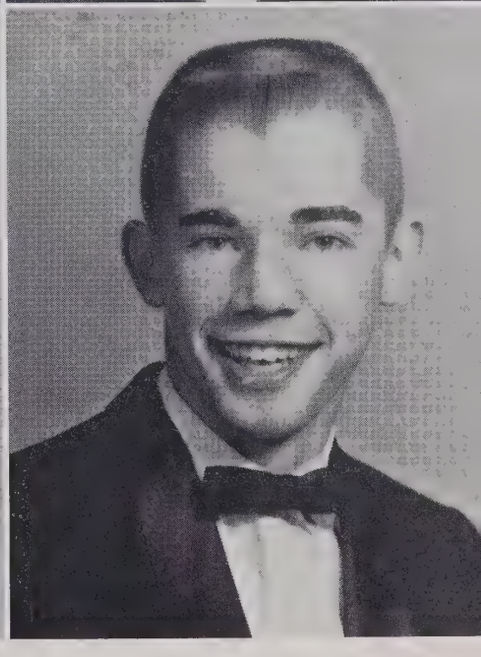

OF '63

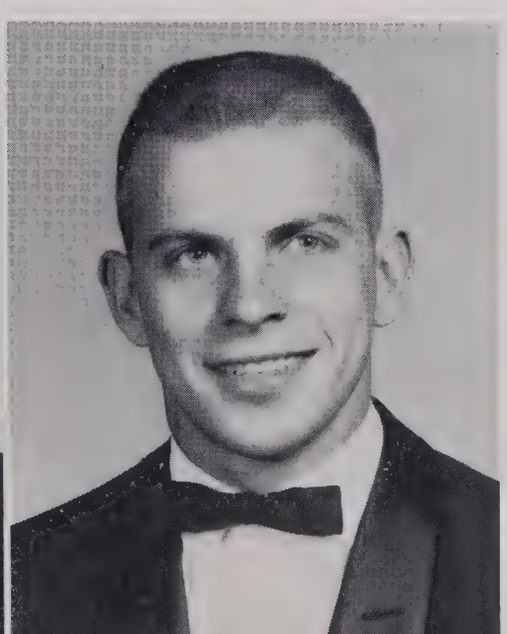

DEWEY ALTON HERNDON
Football 1, 2, 3, 4, Captain 4, All-Conference 4; Junior Varsity Football 1; Monogram Club 1, 2, 3, 4; Pep Club 1, 2, 3, 4; Science Club 1; Business Club 4, Program Committee 4; 4-H Club 1; FTA 4; Superlative 4.

FREDDY HERNDON
Dramatics Club 4; Business Club 4; Superlative 4; FFA 1; Fireman 2; Public Speaking 4; Football 1, 2, 3, 4; Track 2, 3, 4; Monogram Club 1, 2, 3, 4; Pep Club 1, 2, 3, 4; J. V. Football 1; Science Club 1; Junior Play Committee 3.

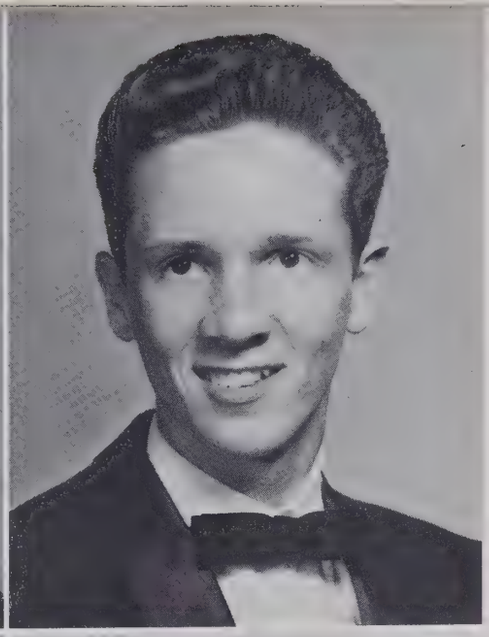

LINDA HILL
(Randleman) Senior 4-H Club 1, 2; Fall Festival Committee 1, 2; Camera Club 2; Trinity Beauty Contest 3; Glee Club 3, 4; Public Speaking 3; Dramatics Club 4; Annual Staff 4.

TONY HINSON
Business Manager of Annual 4; Beta Club 2, 3, 4, Vice-President 3, President 4, County Vice-President 3, County President 4, State Beta Club Convention 2, 3; Student Council 3, 4, Vice-President 3, President 4; French Club 4; Business Club 2; Dramatics Club 4, Program Chairman 4; Advanced Science Seminar 4; Superlative 4; Homecoming Escort 4; Fall Festival Committee 3, 4; Junior-Senior Banquet Committee 3; Master of Ceremonies 3; Debater 1, 2; Wake Forest College Speech Festival 1, 2; Junior Play 3; Bulldog Tales Staff 2, 3; Bus Driver 4; Science Club 1; 4-H 1; Local Health King 1; Marshal 3; Fireman 1, 2, 3, 4, Co-Chief 3; Class Officer 3, 4; President 2, 3, 4.

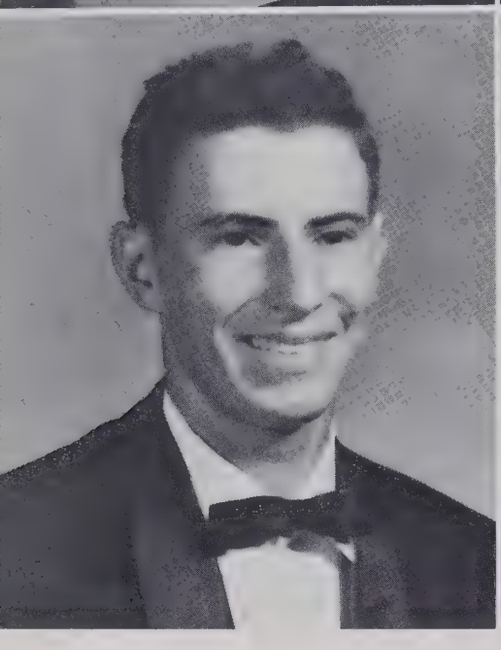

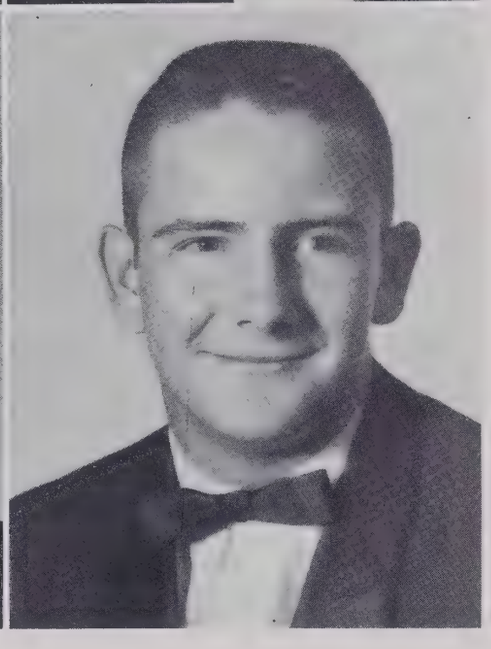

GARY HINSHAW

ALLEN HODGES
Football 1, 2, 3, 4; Junior Varsity Football 1; Monogram Club 1, 2, 3, 4; Track 3; Pep Club 1, 2, 3, 4; Science Club 1; Business Club 4.

CLASS

BILLY HYDE
FFA 2, 3; French Club 2, 3; "Omnibus" Staff 4; Football 2; Basketball 2; Track 2.

) JOHNSON

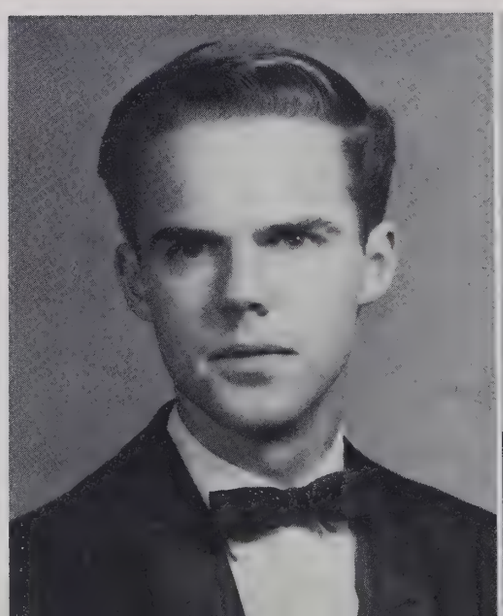

KAY JOHNSON
(High Point Central High) Girls Athletic Association 1; FBLA 2; Glee Club 1; Drivers Training 2; (Trinity High School) Glee Club 3; Pep Club 3; Annual Staff 4; Dramatics Club 4; Junior Play Committee 3; Fall Festival 3.

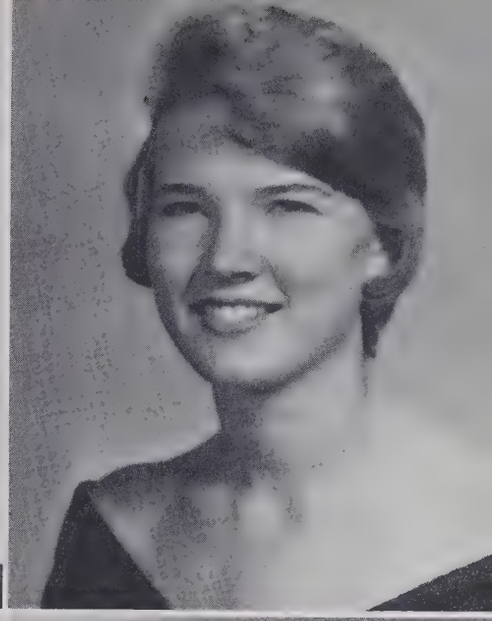

VERONICA JONES
Beta Club 3, 4; Bulldog Tales Staff 3; State Beta Club Convention 3; Marshal 3; Annual Staff 4; Basketball 1, 2; Pep Club 1, 2, 3, 4; Monogram Club 3, 4; Beauty Contest 3; Scenery Committee of Junior Play 3; Drivers Education 3; Home Economics 1, 2.

PHYLLIS KENNEDY
Student Council 1; FHA 1, 2, 3; Business Club 2, 3; Freshmen-Sophomore Committee 1, 2; Junior-Senior Banquet Committee 3; Beauty Contest 1, 2; Fall Festival Program 1, 4, Queen 1, 4; French Club 4, President 4; Pep Club 1, 2; Glee Club 1, 2, 3, 4; Homecoming Parade 1, 4.

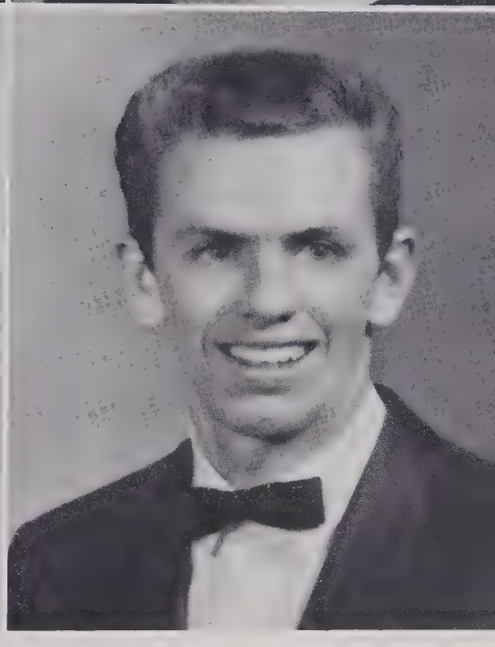

CLETUS WAYNE KENNEDY
Football 1, 2, 3, 4, Captain 4, All-Conference 4; Basketball 1, 2, 3, 4, Captain 4; Baseball 1, 2, 3, 4; Track 2, 3, 4; Pep Club 1, 2, 3, 4; Monogram Club 1, 2, 3, 4; Vice-President of Monogram Club 3; Science Club 1; FTA Club 4; FBLA Club 4, President 4; J. V. Basketball 1; Student Council Representative 1; J. V. Football 1; Homeroom Vice-President 2, 3, 4; Freshmen-Sophomore Prom Committee 1, 2; Junior-Senior Banquet Committee 3; Annual Staff 4; Intramural Basketball Coach 2, 3; Superlative 4.

OF '63

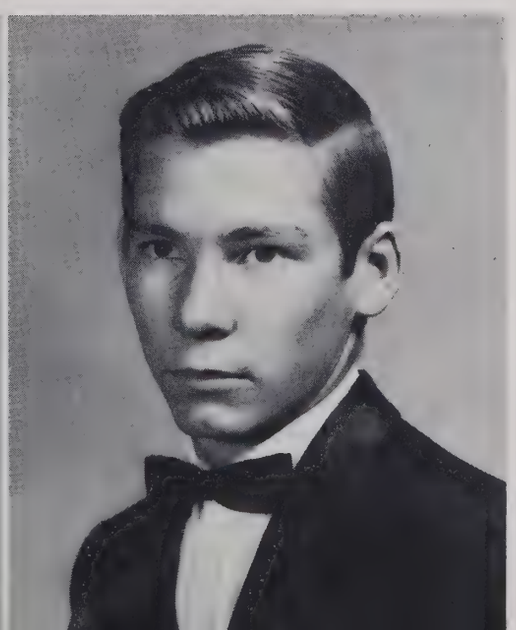

SHARON LANCASTER
(Northeast Junior High) Junior Classical League 1; Monitor 1; Office Worker 1; Devotions Committee 1; Fashion Show 1; Christmas Dance Committee; (Trinity) FHA 2, 3, 4; Banquet Committee 2, 3; Junior Play 3; FTA 2, 4; Freshmen-Sophomore Prom Committee 2; Vogue Sewing Contest 2, 3; PTA Fashion Show 2; Chicken Pie Supper Committee 2; Bus Driver's Banquet Committee 2; Beauty Contest 2, 3; Beta Club 3, 4, State Convention 3; Bulldog Tales Staff 3; Glee Club 4; Collector 4; Club Editor, Annual 4; Pep Club 4; French Club 4; Dramatics Club 4; Fall Festival Committee 4; Student Council 4; Fall Festival Program 4.

JIMMY LANDRETH
"Omnibus" Staff 4; Business Club 4; Annual Staff 4.

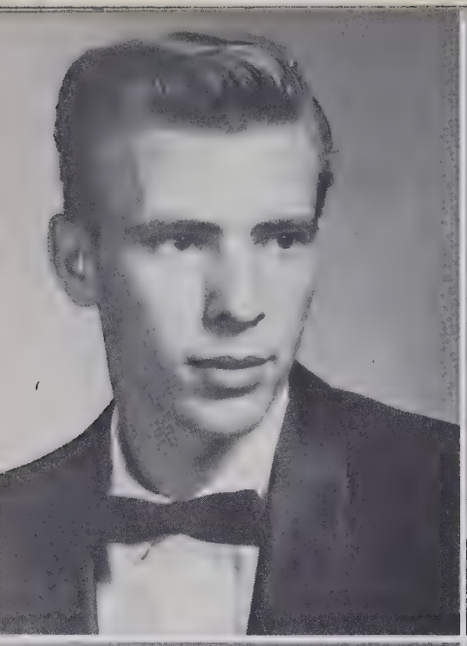

PRESTON LEONARD
FFA 3, 4; Baseball 2, 3, 4.

BONNIE LOFLIN
Beta Club 3, 4; Beta Convention 3; FHA 1, 2, 3, 4, Secretary 2, County Historian 3; FHA Convention 2, 3; FHA Banquet Committee 2, 3; FTA 1, 2, Librarian 1, Treasurer 2; Pep Club 1, 2, 3, 4; 4-H Club 1, 2, 3; Business Club 2; Science Club 1; Homecoming Parade 2, 4; Freshmen-Sophomore Prom Committee 2; Junior Play Prompter 3; Bulldog Tales Staff 3; Fall Festival Supper Committee 1, 2, 3, 4; Faculty Editor, Annual.

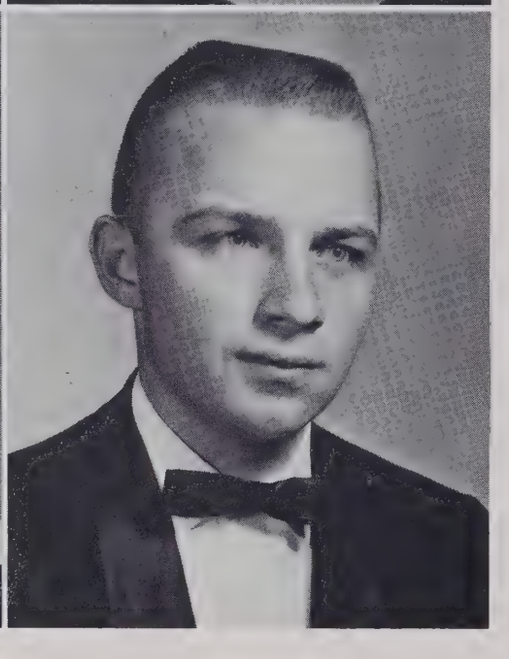

CAROLE LOFLIN
Glee Club 1, 2, 3, 4; FHA Club 1, 2, 3; Clothing Drive 3; Business Club 2; Pep Club 1, 2, 3, 4; Beta Club 3, 4; Freshmen-Sophomore Committee; Junior-Senior Banquet Committee 3; Class Secretary 1, Class Secretary & Treasurer 3; Student Council Representative 4; Junior Play Committee 3; Faculty Editor, Annual 4.

LESLIE LOWE
Class Officer 2; FFA 1, 2, 3; Freshmen-Sophomore Prom Committee 1; Junior Play 3; Beta Club 3, 4; French Club 4; FTA Club Officer 4; Pep Club 1, 2, 3, 4; Annual Staff 4; State Beta Club Convention 3; Homecoming Driver 4; Bulldog Tales Staff 3.

CLASS

JAMES MARTZ
Beta Club 2, 3, 4, Treasurer 3, 4; State Beta Convention 2, 3; French Club 4; Business Club 2; Bulldog Tales Staff 2, 3; Pep Club 1, 2, 3, 4; FTA 4; Science Club 1; Electrician-Junior Play 3.

CAROL MASON
Glee Club 1, 4; Pep Club 1, 2, 3, 4; FHA 1, 2, 4; Business Club 2; Dramatics Club 4; Assistant Librarian 3; Junior Play Committee 3; Annual Staff 4; Beauty Contest 1, 2; Chicken Pie Supper 1, 2, 3, Treasurer 3; Cheerleader 3, 4; Freshmen-Sophomore Prom Committee 1, 2; Junior-Senior Banquet Committee 3; FHA Banquet Committee 4.

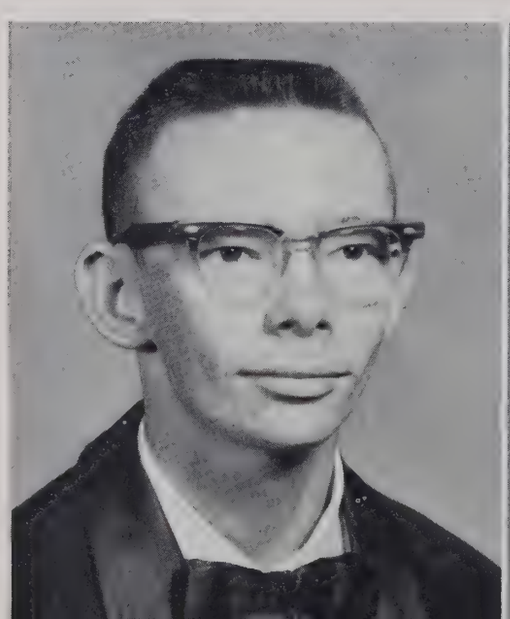

HENRY CLAY MAYNOR
Junior Varsity Football 1; Pep Club 1, 2, 3, 4; Science Club 1; FFA 3; Public Speaking 4.

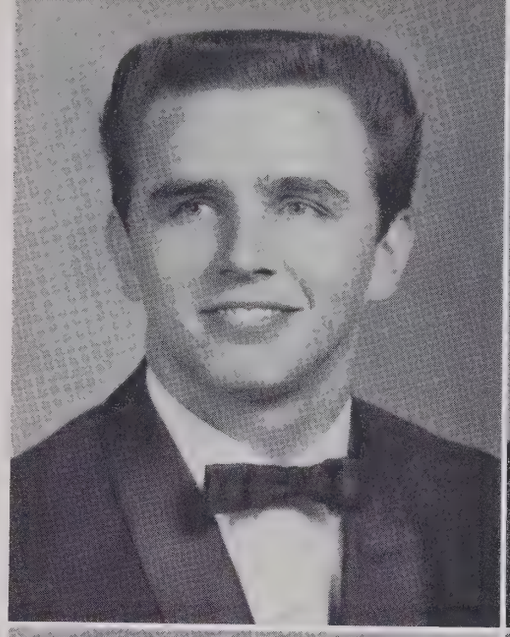

DANNY McDOWELL
President Dramatics Club 4; Pep Club 1, 2, 3, 4; Monogram Club 2, 3, 4; J. V. Football 1; Basketball 3, 4; J. V. Basketball 1; Baseball 1; Class Officer 3; Freshmen-Sophomore Prom Committee 1; Annual Advertising Staff 4; Junior Play Committee 3; Mailman 4; Junior-Senior Banquet Committee 3; Fall Festival King (Winner) 4; Store worker 2.

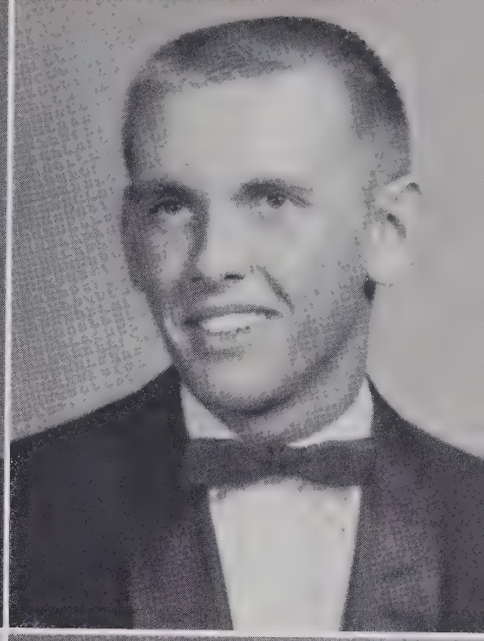

GLENDA McDOWELL
Freshman-Sophomore Prom Committee 1; Devotional Chairman 1; Fall Festival 2, 3, 4; Dramatics Club 4; Fashion Show 3; Public Speaking 4; Chicken Pie Supper 1, 2, 3, 4.

KEITH MILLER
FFA 1, 2, 3, 4; 4-H Club 1; Bus Driver 1-1/2 years; Pep Club 3, 4; Public Speaking 1; Land Judging 2.

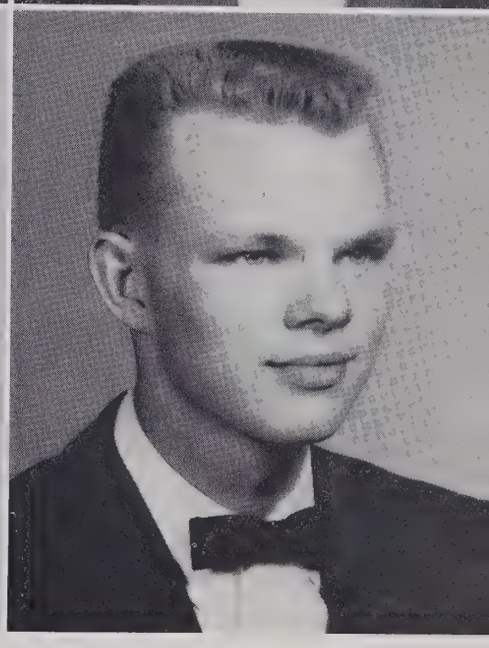

OF '63

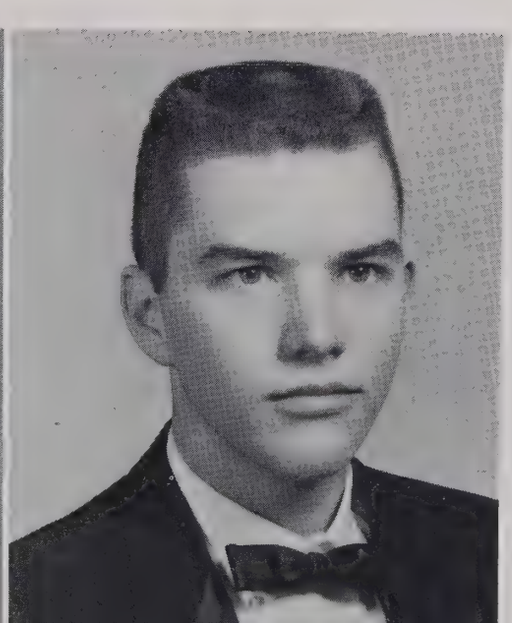

BETTY SUE MOORE
FHA 1, 2; Youth for Christ 1; 4-H Club 1 (Sumner).

RONALD SPENCER NELSON
Varsity Football 1, 2, 3, 4; Monogram Club 1, 2, 3, 4; Annual Staff 4; Pep Club 1, 2, 3, 4; French Club 4; Science Club 1; Student Council Treasurer 1; Student Council Representative 2; J. V. Basketball 1; Intramural Basketball 2, 3; Class Officer 3; Superlative 4; Junior Play 3.

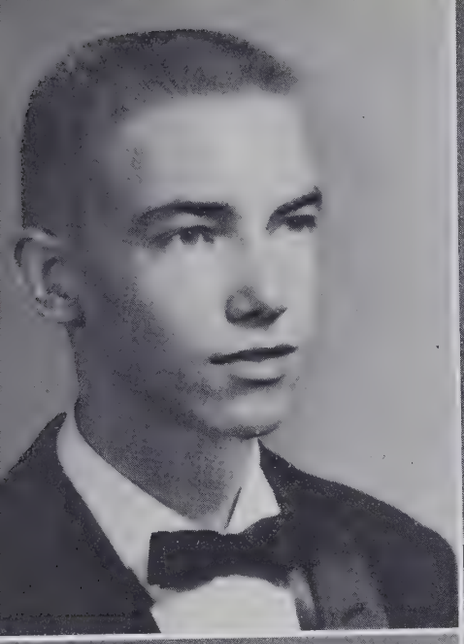

ALLEN NEWTON
Science Club 1; Business Club 2; Marshal 3; Dramatics Club 4; Beta Club 3, 4, Historian 4; French Club 4; Senior Science Seminar 4; Fire Patrol 2, 3, 4; Junior Play 3; Advertising Editor of Trinhian 4; Bulldog Tales Staff 3; State Beta Club Convention 3.

DIANNE NICKS
High Point Drivers Training 2; Pep Club 3, 4; Junior Play Committee 3; Dramatics Club 4; Home Economics 1, 2, 3.

SANDRA OAKLEY
FHA 1, 2, 3, 4; Glee Club 1, 2, 3, 4, President 4; Senior 4-H 1, 2, Officer 1; Class Secretary 1, 4; Class Treasurer 4; Cheerleader 1, 2, 3, 4, Co-Chief 4; J. V. Basketball 1; Varsity Basketball 1, 2; Fall Festival Program 1, 2, 3, 4; Freshmen-Sophomore Banquet Committee 1, 2; Junior-Senior Banquet Committee 3; Junior Play Committee 3; Monogram Club 1, 2, 3, 4; Pep Club 1, 2, 3, 4; Dramatics Club 4; Business Club 2; FBLA 4; Miss Popularity Candidate 1; Homecoming Queen Candidate 1, 2; Homecoming Queen 4; Beauty Contest 1; Talent Contest 3; Annual Staff 4; Superlative 4.

DONNA PARRIS
Class Devotional Chairman 2; Class Vice-President 3; 4-H Club 1, 2, 3; Health Queen 1; Glee Club 3, 4; Freshmen-Sophomore Prom Committee 1, 2; Junior-Senior Banquet Committee 3; Bus Drivers Banquet Committee 2; Junior Play 3; Fall Festival Queen Attendant 1; FHA Club 2, 3, 4, County Reporter 4; FHA Banquet Committee 2; Miss FHA Runner- Up 3; Beauty Contest 1, 2; Homecoming Queen Runner-Up 4; Dramatics Club 4; Program Committee 4; Business Club 2; FBLA 4; Pep Club 1, 2, 3, 4; Annual Staff Typist 4; Superlative.

CLASS

RONNIE PARRIS
Agriculture 1, 2, 3, 4, Reporter 3; French Club 3; Pep Club 2, 3; Science Club 1.

JERRY PEACE
Dramatics Club 4; Business Club 3; Pep Club 1, 2, 3; FFA 1, 2, 3, 4; 4-H 1, 2; Baseball 4; Class Treasurer 3; Freshmen-Sophomore Banquet Committee 1; Science Club 1; Bus Driver 4; Assistant Bus Driver 3; Junior-Senior Banquet Committee 3; Fireman 1, 2, 3, 4; Junior Play Committee 3.

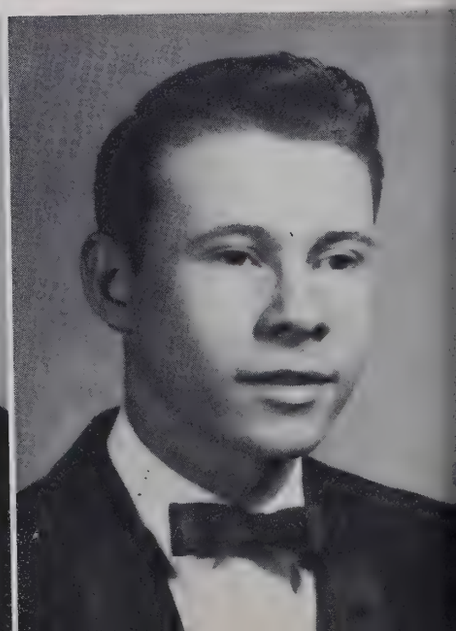

THOMAS ALLEN PETERSON
Pep Club 1, 2, 3, 4; Public Speaking 3; Junior Play Committee 3; Dramatics Club 4; French Club 4; "Omnibus" Staff 4.

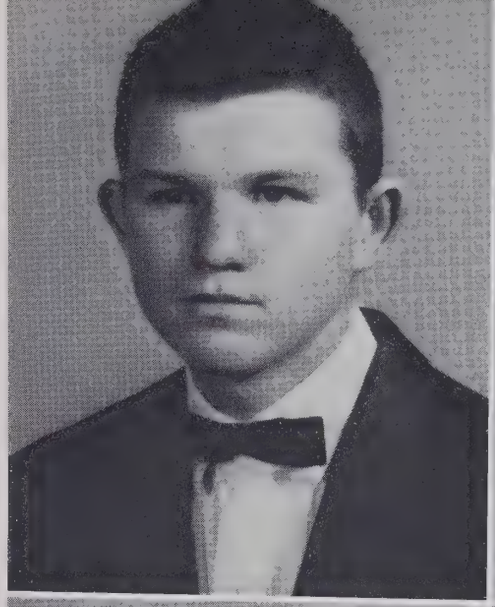

REBECCA PHILLIPS
FHA 2; Public Speaking 3; Beauty Contest 1; Fashion Show 2; Pep Club 1, 2, 3, 4.

GAYLE PLESS
FHA 1, 2; Banquet Committee 2; FTA 4; Beta Club 2, 3, 4; State Beta Convention 2, 3; Beta Club Historian 3; Marshal 3; Beauty Contest 1; Pep Club 1, 2, 3, 4; Bulldog Tales Staff 3; Class Secretary 2; Student Council Representative 2; Elementary Editor, Annual 4; Superlative 4.

MARTHA REDDING
FHA 1, 2, 3, 4; FTA 4; Pep Club 1, 2, 3, 4; Junior Play 3; Beauty Contest 1, 2, 3; Glee Club 1; Fashion Show 2; Business Club 2, 4; Public Speaking 3; Chicken Pie Supper 4; Business Club Convention Delegate 4; FHA Convention Delegate 4; Bus Drivers' Banquet Committee 2; Fall Festival Committee 2, 3.

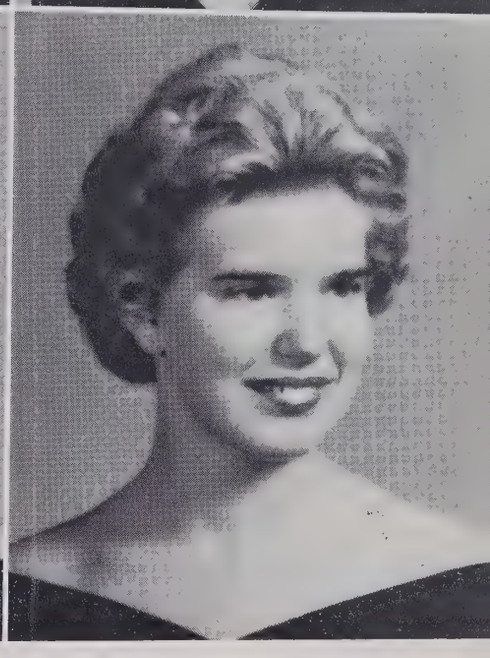

OF '63

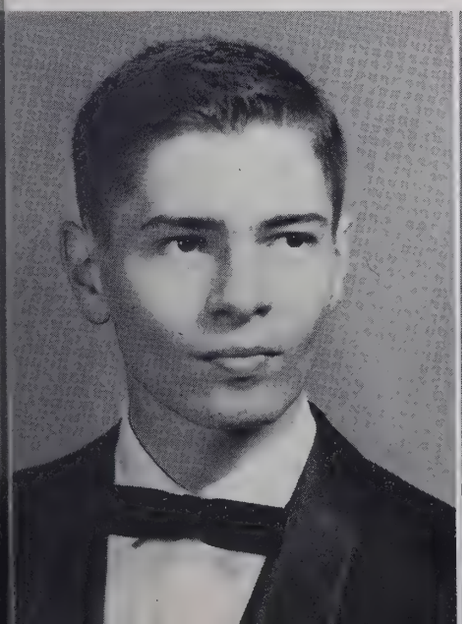

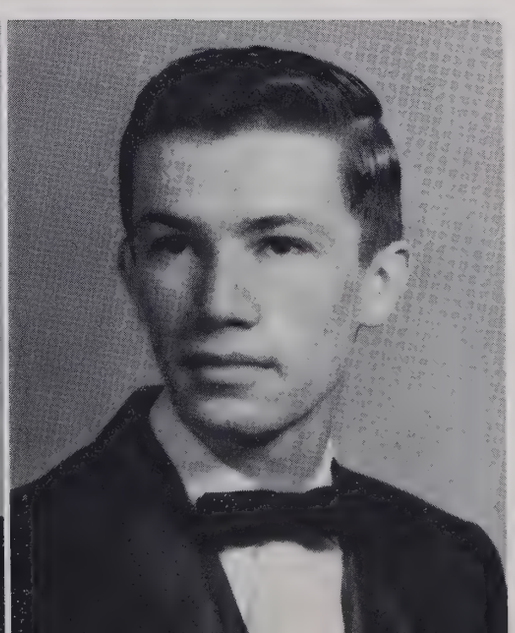

GWYN RIDDICK
Science Club 1; 4-H Club 1, 2; Beta Club 4; Associate Editor of "Omnibus" 4; Club Editor, Annual 4; Junior Play 3; Marshal 3; Superlative 4; "Enterprise" Column 4; District Science Fair 1; Debating 4; Journalism 4.

BOBBY ROBERTS
Bus Driver 3, 4; Business Club 4; Intramural Basketball 2, 3; Pep Club 1, 2.

SANDRA ROYALS
Class Vice-President 1; Varsity Basketball 1, 2, 3, 4; J. V. Basketball 1; Beauty Contest 1, 2, 3; Class Secretary and Treasurer 2; Pep Club 1, 2, 3, 4; Homecoming Parade 2, 4; Monogram Club 1, 2, 3, 4; FHA Club 1, 2, 3, 4; Initiation Committee 2; Freshmen-Sophomore Prom Committee 1, 2; Glee Club 1, 4; Speaker Junior-Senior Banquet 3; Superlative 4; Dramatics Club 4; Co-Program Chairman 4; Class Secretary 3; Fall Festival Program 3; Sports Editor of Annual 4; Class Treasurer 4; Junior-Senior Banquet Committee 3; Junior Play Committee 3.

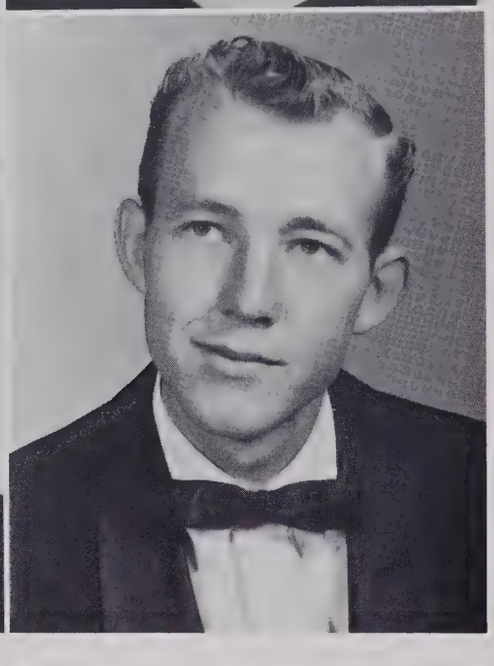

GAIL RUSSELL
FHA 1, 2, 4; Pep Club 1, 2, 3, 4; Monogram Club 3, 4; French Club 4; Glee Club 1, 3, 4; Freshman-Sophomore Prom Committee 1, 2; Junior-Senior Banquet Committee 3; Football Cheerleader 1, 2, 3, 4, Co-Chief 4; Basketball Cheerleader 2; J. V. Basketball 2; Varsity Basketball 3, 4; Baseball Scorekeeper 1; Football Banquet 1, 2, 3; Fall Festival Committee 2, 3, 4; Science Club 1; Business Club 2, 3; Beauty Contest 1, 2; Feature Editor "Omnibus" Staff 4; Annual Staff 4.

J. C. SCARBORO

DONALD SCEARCE
Intramural Basketball 2, 3; Pep Club 2, 3; Bus Driver 3; Public Speaking 3; FFA 1, 4; Annual Staff 4; Junior Play Committee 3; Fall Festival Committee 3; Fall Festival Court 4.

CLASS

BOBBY SCOTT
FFA 1, 2, 4; Homecoming Escort 4; Business Club 4; Intramural Basketball 3; Dramatics Club 4; Pep Club 1, 2.

DOUGLAS SMITH
Baseball 1, 2; Football 1, 3, 4; Band 1; French Club 4; FTA 4; Pep Club 1, 2; Fall Festival Committee 4; Science Club 1; 4-H 3; School Store 4.

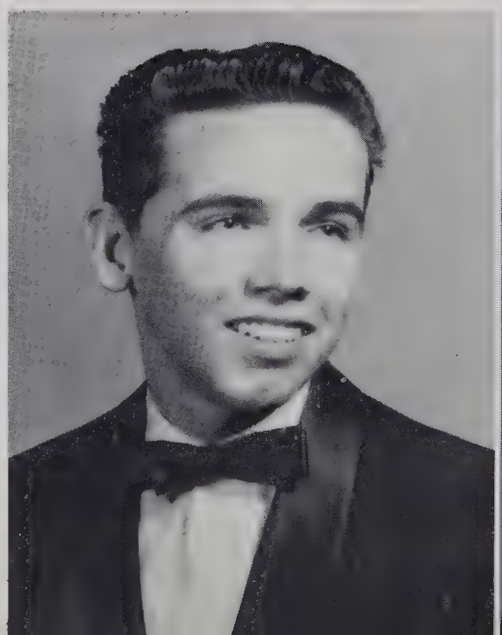

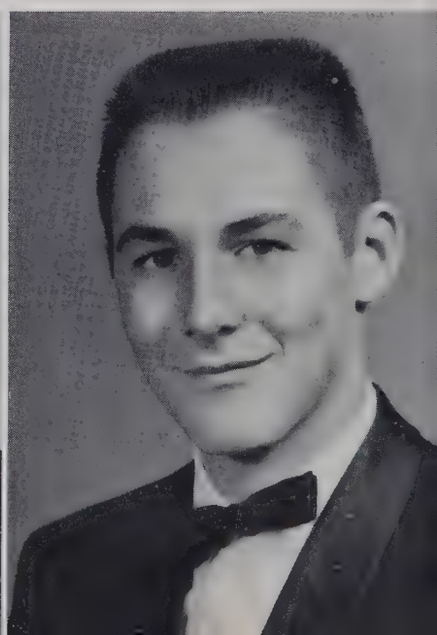

HOKE SMITH, III
Bus Driver 3, 4; Student Council 2, Project Committee Chairman; Class Officer 1, 2; Fire Patrol 1, 2, 3; 4-H Club 1, 2; Homecoming Committee 1, 2; Beta Club 3, 4, County Historian 4; Wake Forest College Speech Festival 2; Newspaper 3, 4; Junior Play Announcer 3; Football Announcer 2, 3; Co-Business Manager of Annual 4; Superlative 4; Senior Science Seminar 4; Intramural Basketball 2; Newspaper Correspondent 1, 2, 3; Fall Festival Committee 2, 3, 4; Journalism 4.

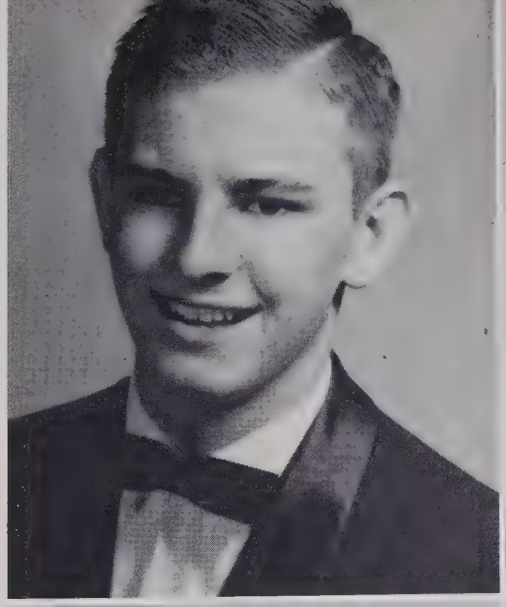

PAULINE SMITH
Glee Club 1; Camera Club 1; Softball Team 1, 2; Junior Play Committee 3; Dramatics Club 4.

MARTHA SUGG
Business Club 2; FBLA 4, Vice-President 4; Glee Club 1, 2, 3, 4; FHA 1, 4, Devotional Chairman 2, 3; Dramatics Club 4, Vice-President 4; Pep Club 1, 2, 3, 4; Beauty Contest 1, 2; Freshmen-Sophomore Prom Program 1, 2; Junior-Senior Banquet Committee 3; Junior Play Committee 3; 4-H Club 1, 2; Room Captain 1, 2; Dress Review 2; Fall Festival Program 2, 3, 4; Science Club 2; Annual Staff Typist 4; Superlative 4.

LINDA TEAGUE
(High Point Central High) Girls Athletic Association 3; FHA 3; Drivers Training 2.

OF '63

BILL THOMAS

CAROL TURNER
Majorette 2, 3; Honor Pin Society 2, 3; FBLA 4; Glee Club 1; Library Club 4; Office Staff 1.

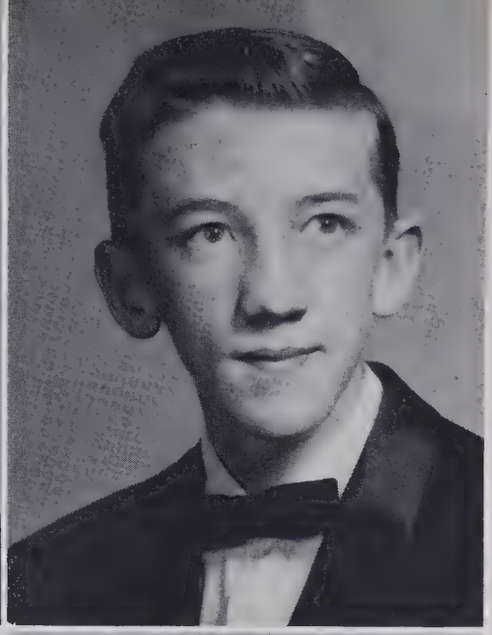

BRENDA VON CANNON
FHA 1, 2; Junior Play Cast 3; Dramatics Club 4; Glee Club 1, 2; Pep Club 1, 2, 3, 4; FBLA 2; Debaters 2, 3; School Paper 4; Annual Staff 4; Freshmen-Sophomore Prom Committee 1.

DWIGHT CHARLES WALKER
Bus Driver 3, 4; Beta Club 3, 4; French Club 4; FFA 1, 2, 3; Bulldog Tales Staff 3; Beta Club Convention 3; Junior Play Staff 3; Sports Editor of Annual 4; Tool Judging Contest 1, 2; Pep Club 3, 4; Business Club 3.

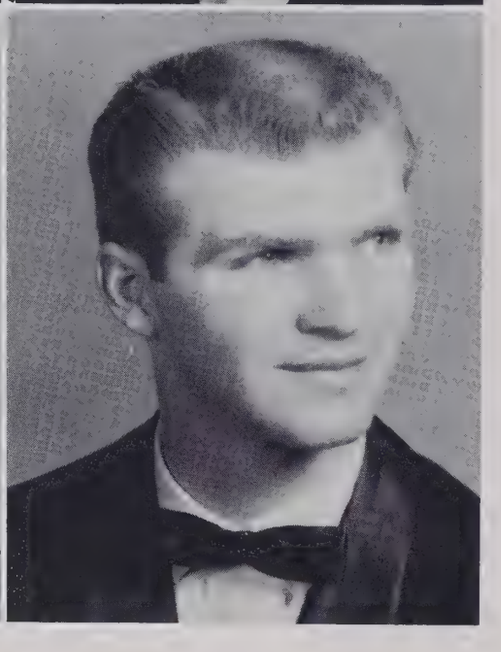

KEMPER WALKER
FTA 4; Class Reporter 1; Business Club 2, 4; French Club 4; Science Club 1; Pep Club 1, 2, 3, 4; Annual Staff 4; Miss Trinity Contest 3; Junior Play Committee 3; Chicken Pie Supper 1.

BENSON WHITEHEAD
Pep Club 1, 2, 3, 4; Band 1; Science Club 1; J.V. Basketball 2; Intramural Basketball 3, 4; Intramural Basketball Coach 2; Monogram Club 4; French Club 4; FTA 4; Dramatics Club 4; Annual Staff; Football 4.

CLASS MOTTO

Look to this day, for it is life...yesterday is but a dream and tomorrow is only a vision of hope.

CLASS COLORS

Rebel Blue and White

CLASS FLOWER

White Rose

MASCOTS

ROBIN FULP

PAM OSBORNE

MRS. PEACE'S HOMEROOM, Left to Right: Mrs. Peace, Advisor; Tony Hinson, President; Wayne Kennedy, Vice-President; Kay Elder, Secretary; Sandra Royals, Treasurer.

MRS. LITTLE'S HOMEROOM, Left to Right: Mrs. Little, Advisor; Tommy Anderson, Treasurer; Sandra Oakley, Secretary; Martha Sugg, Vice-President; Darrell Frye, President.

THE CLASS OF '63

delighted in cheeseburgers--french fries--movies--yellow shirts and socks--wrap-a-rounds--diets.

listened to Chubby Checker -- Connie Francis--Paul Anka--Elvis Presley--Brenda Lee--Frankie Avalon--Johnny Mathis.

preferred "Sherry"--"Ahab the Arab"--"Teardrops"--"Let's Twist Again"--"Roses are Red"--"Locomotion"--"The Night has a Thousand Eyes"--"Al-Di-La".

watched Richard Chamberlain--Vince Edwards--Elizabeth Taylor--Doris Day--James Darren--Natalie Wood--Tony Curtis.

used the expressions 'big deal'--'hey people'--'tough'--'I hate that'--'junk'--'got 'em snowed'--'pore'.

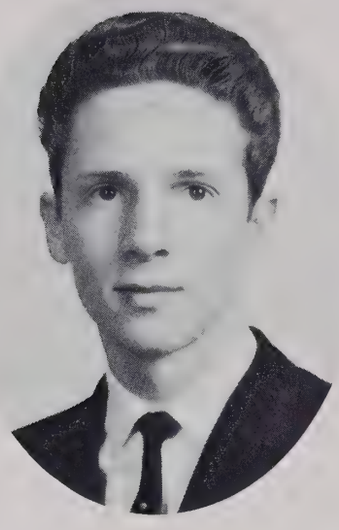

TONY HINSON

JEAN BOULDIN

SANDRA OAKLEY

WHO'S

These twelve seniors, elected as Who's Who by the senior advisors, have demonstrated the outstanding qualities of character, lead-

HOKE SMITH, III

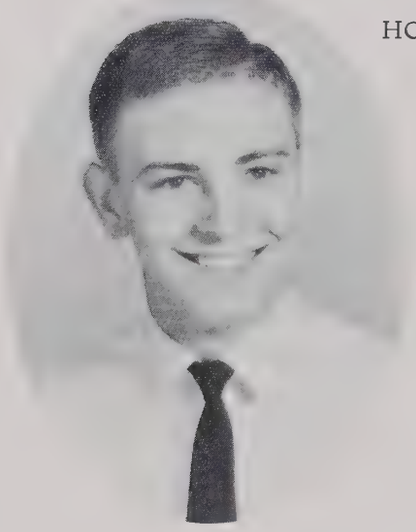

KAY ELDER

SHARON LANCASTER

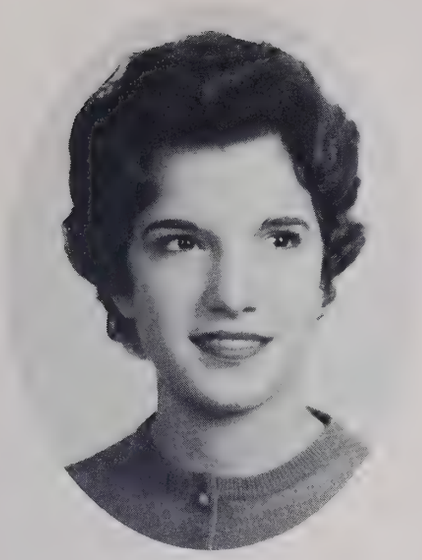

BETTY COLTRANE

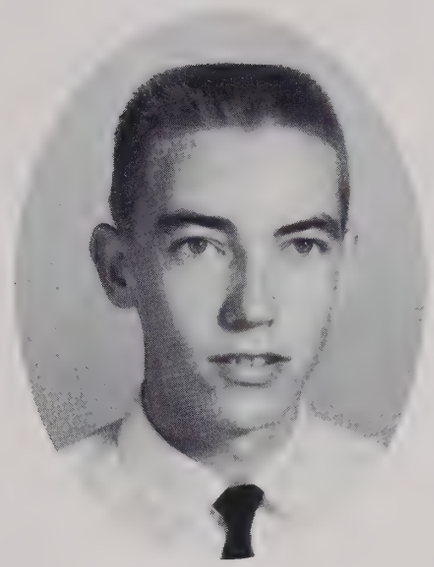

ALLEN NEWTON

SANDRA ROYALS

WHO

ership, and ability. THE TRINHIAN staff annually sponsors the electionto commend all-around service to the school.

LAWSON DEATON

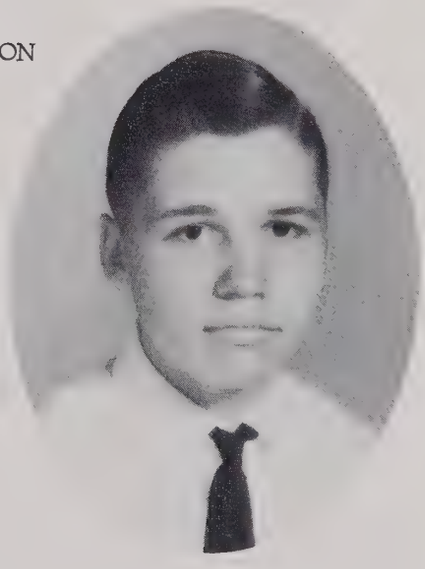

JANET CANOY

GWYN RIDDICK

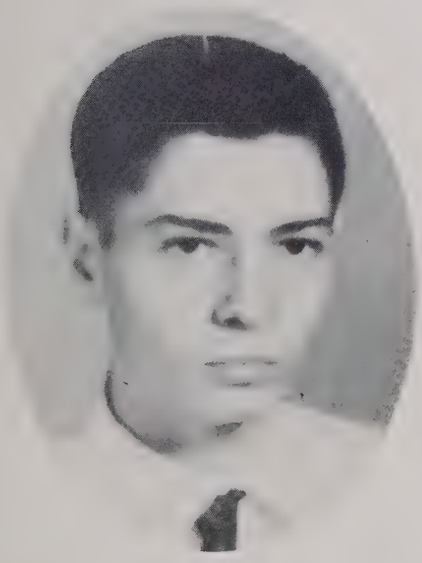

SALUTATORIAN *VALEDICTORIAN*

TONY HINSON JEAN BOULDIN

"Study to show thyself approved unto God, a workman that needeth not to be ashamed, rightly dividing the word of truth."

II Timothy 2:15

Betty Coltrane

Tony Hinson

MOST OUTSTANDING

MOST INTELLECTUAL

Jean Bouldin

Lawson Deaton

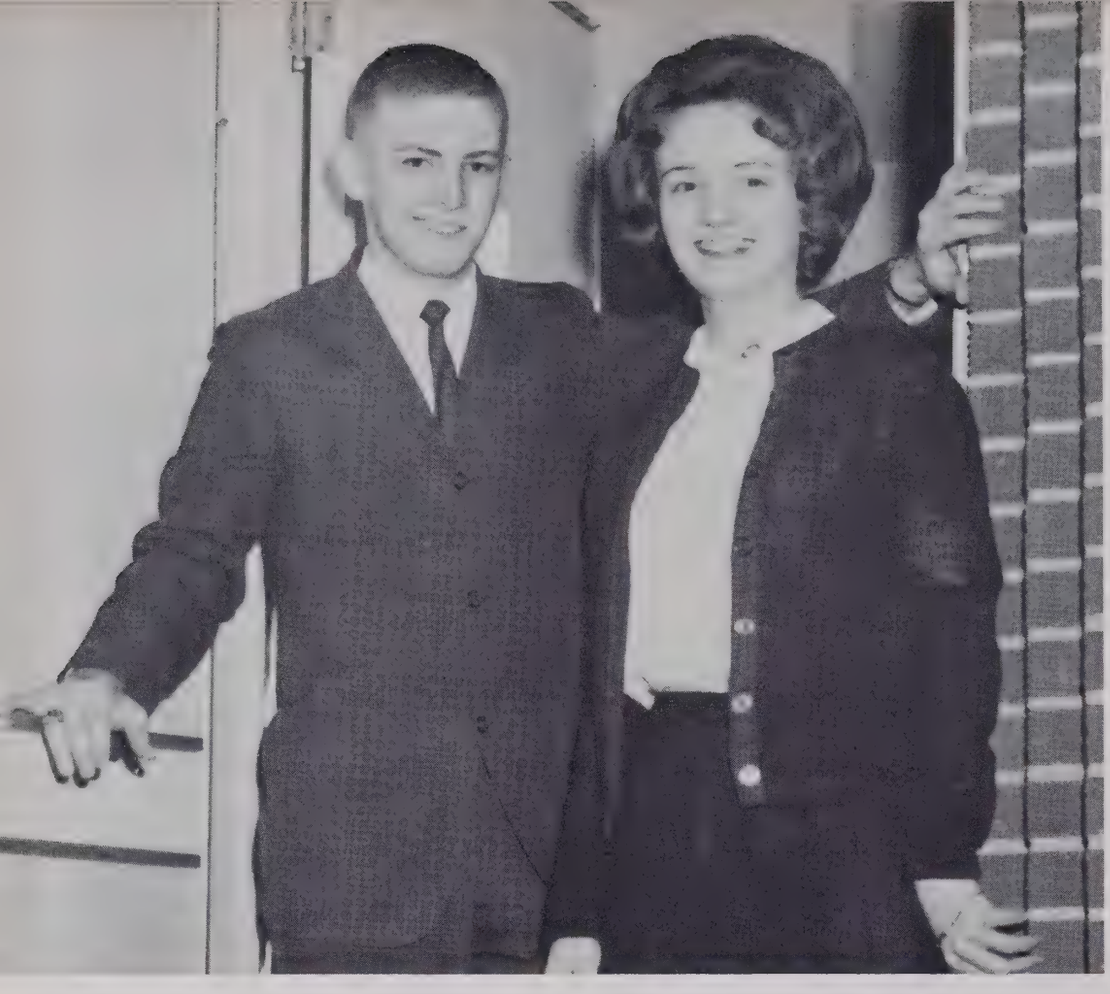

Kay Elder

Hoke Smith, III

MOST DEPENDABLE

MOST ORIGINAL

Linda Barnes

Danny Greene

Gayle Pless

Gwyn Riddick

QUIETEST

CUTEST

Sandy Royals

Freddy Herndon

Martha Sugg

Darrell Frye

WITTIEST

BEST PERSONALITY

Sandra Oakley

Alton Herndon

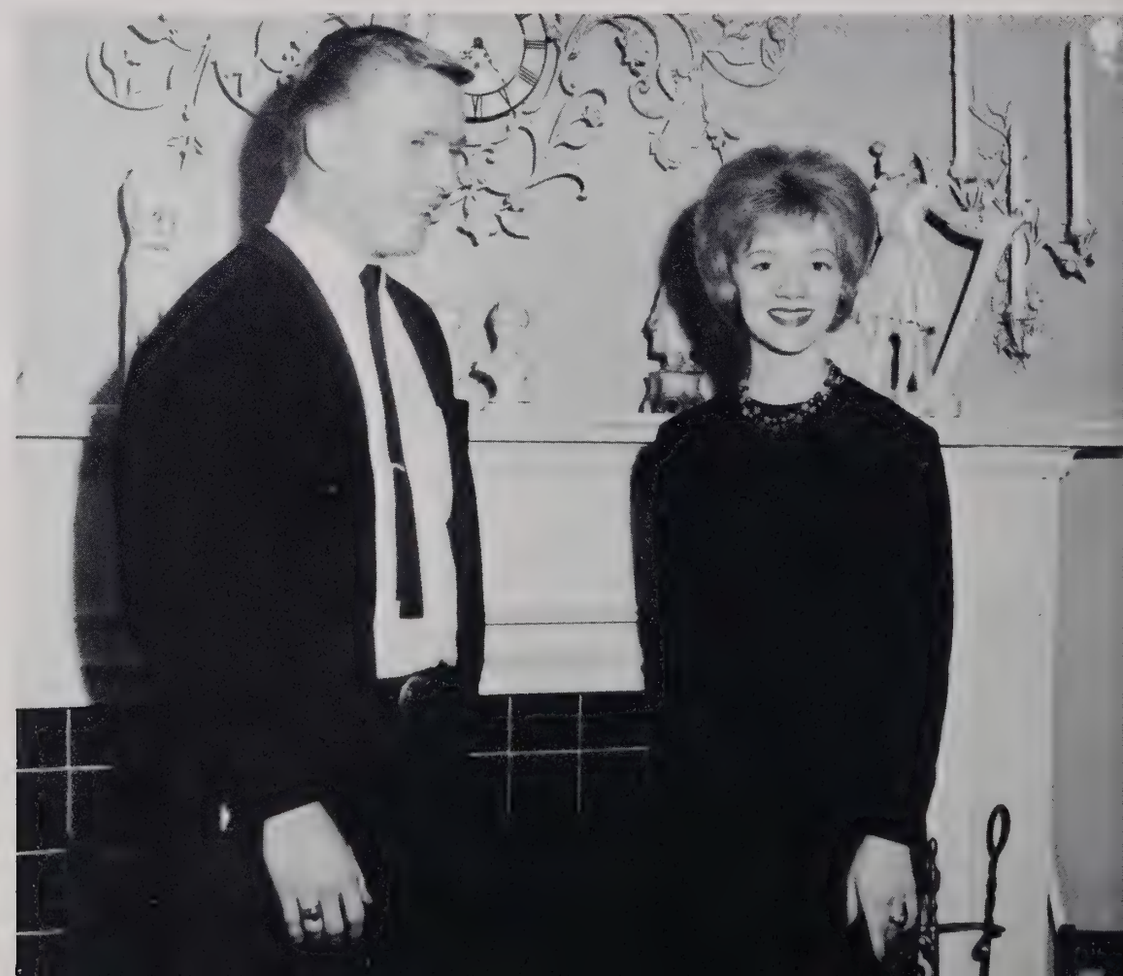

Janet Canoy

Wayne Kennedy

MOST ATHLETIC

BEST LOOKING

Donna Parris

Ronnie Nelson

LITTLE LULLABIES

WHEN NOBODY WAS LOOKING

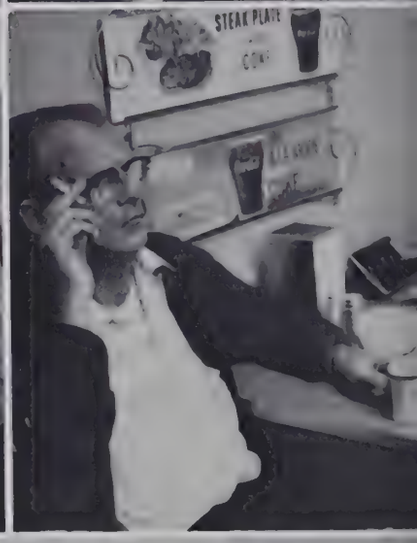

UNDERCLASSMEN

CLASS

Jennie Auman
Kay Allred
Sonja Allen
Darrell Beane

Nancy Biles
Kermit Blair
Joyce Boylen
Jerry Brower
Larry Brower

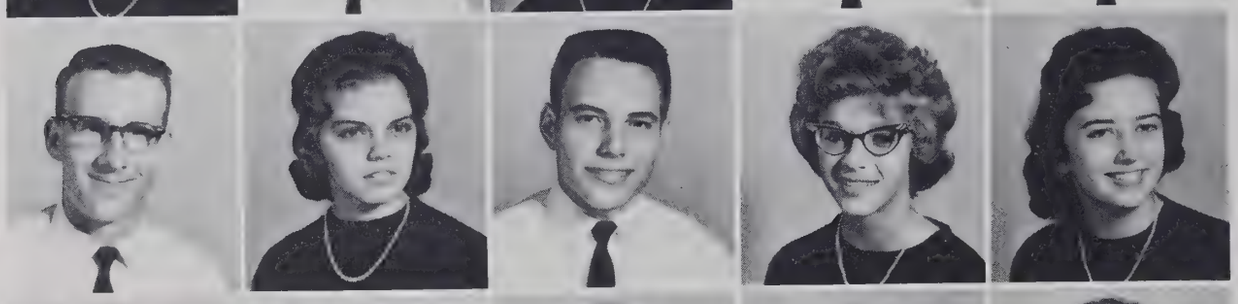

David Brown
Sara Brown
Roger Bryson
Cindy Cecil
Rebecca Charles

Eddie Coggins
Barbara Davis
Bobbie Jo Davis
Zanna Davis
Trudy Dawson

Elaine Deaton
Wilma Edwards
Becky Farlow
Betty Farlow
Esther Fitch

Gary Gahagan
Randy Giles
Steve Greene
Jerry Haas
Phil Herbert

OF '64

Larry Hepler
Steve Hicks
Bob Hill
Robert Hill

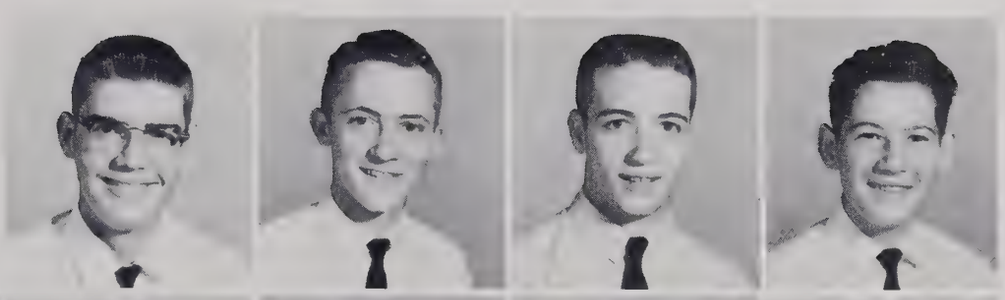

Susan Hill
Ronnie Hilton
Barbara Hohn
Phyllis Holt
James Hudson

Billy Hunt
Barbara Jarrell
Patsy Jarrett
Linda Lambeth
Dawn Landrum

Gary Lankford
Barbara Leffever
Phyllis Loflin
Johnny Lucas
Shirley Matthews

Janie Mauldin
Jerry Moore
Rosemary Nelson
Rebecca Osborne
Jimmy Peace

Barbara Peterson
Cindy Phillips
Beverly Pierce
Wayne Richardson
Johnny Riddick

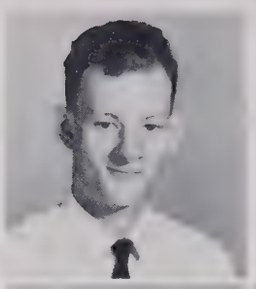

Larry Robbins

Dorothy Roberts
Jane Sides
Murray Skeen
Nancy Skeen
Steve Smith

Richard Sparks
Dora Jane Spell
Sylvia Spell
Stacey Spillman
Sammie Steele

Eddie Stepp
Danny Stone
Larry Taylor
Phyllis Teague
Mary Trotter

Christine Tucker
Linda Varner
Teddy Wagner
Diane Hall
Janice Walker

Sharron Ward
Betty White
David White
Harold White
Jill White

Logan White
Dale Webster
Susan Welborn
Linda Wilson
Lynne Younts

MR. SWIGGETT'S HOMEROOM, Left to Right: Linda Lambeth, Vice-President; Mr. Swiggett, Advisor; Rebecca Charles, Treasurer; Bob Hill, President; Becky Farlow, Secretary.

MR. STUTTS' HOMEROOM, Left to Right: Mr. Stutts, Advisor; Sara Brown, Secretary; Roger Bryson, Vice-President; Christine Tucker, President; Kay Allred, Treasurer (Not Pictured)

MISS KENNEDY'S HOMEROOM, Left to Right: Susan Hill, Vice-President; Sonja Allen, Treasurer; Beverly Pierce, Secretary; Steve Hicks, President; Miss Kennedy, Advisor.

CLASS

Bill Albertson
Ronnie Albertson
Susan Albertson
Linda Allen
Kenneth Allred

Penny Allred
Brenda Auman
George Ball
Shirley Barker
Cecil Barnes
Shirley Beane

Carleda Beck
Doreen Beshears
Jane Biles
Sara Boggs
Don Bowman
Brenda Brookbank

Pat Brower
Brenda Gayle Brown
Brenda Sue Brown
Evelyn Brown
Gary Brown
Janet Cagle

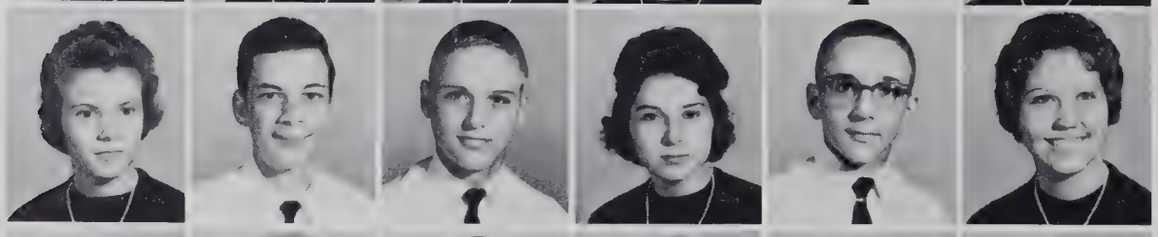

Gail Cain
Roy Campbell
Greg Clodfelter
Patsy Clodfelter
Wayne Clodfelter
Sandra Coggins

Brenda Coltrane
Glenda Conner
Bobby Cooper
Emogene Cornelison
Toby Coward
Mike Croker

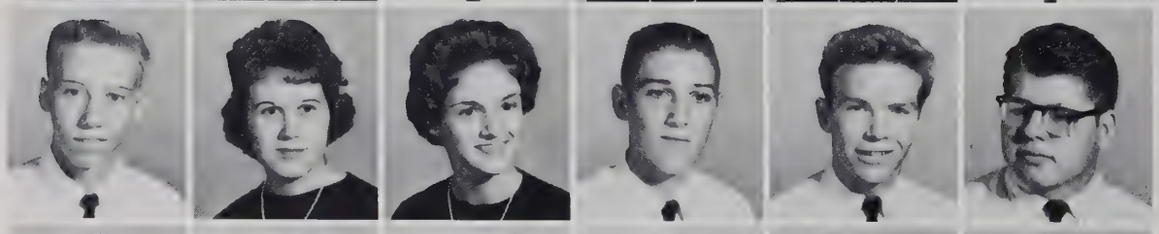

Dean Crotts
Jean Crotts
Kay Crotts
Richard Crouse
Laymon Cruthis
Donnie Dalton

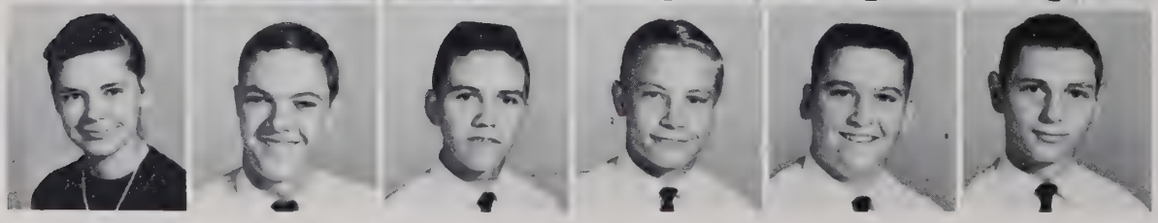

Carolyn Davis
Tim Davis
David Deaton
Mike Dickerson
Gary Dobbins
Larry Duggins

OF '65

Larry Earnhart
Loman Edwards
Donald Farlow
Linda Ferguson
Linda Ferree

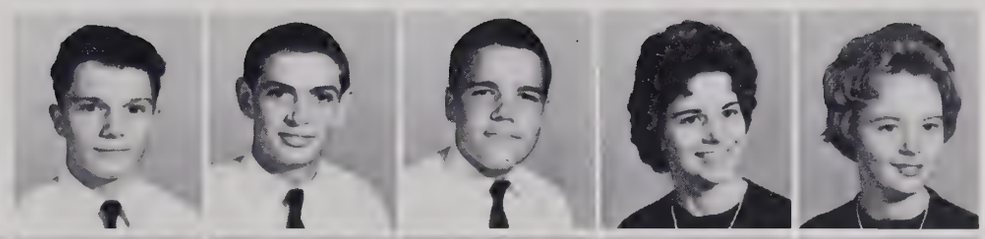

Kenny Fowler
Roy Fowler
Linda Fraley
Mildred Frazier
Larry Frye
Marilyn Gerran

Judy Gibson
Brenda Gill
Larry Goins
Wanda Grant
Tommy Graves
Evalene Green

Linda Hall
Cindy Harris
Anne Hill
Mike Hill
Keith Hilton
Ronda Holder

Wayne Honeycutt
Peggy Hooper
Neal Hoover
Terry Howard
Bobby Hudson
Carolyn Hull

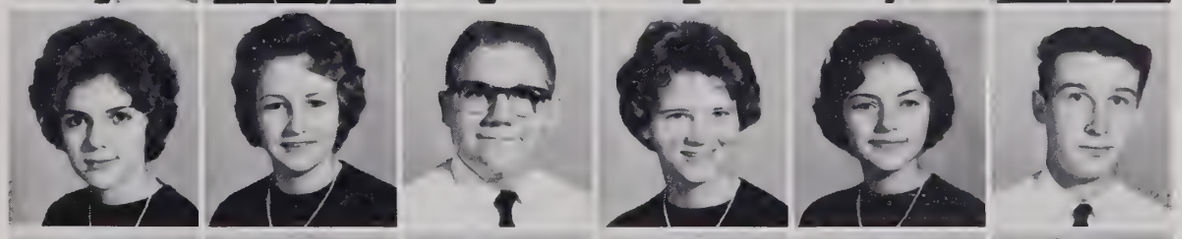

Evon Hunt
Judy Hurlocker
Roger Isom
Carol Jones
Norma Jones
Stanley Kelly

Kenneth Kennedy
Marilyn Kinney
Linda Kirkman
Elaine Lambert
Wayne Landreth
Billy Leach

Jerry Leonard
Winfield Lohr
Bernie Macaluso
Michael Marsh
Steve Martin
Carol Martz

Larry McElhenny
Terry Medlin
Sandy Misenheimer
J. C. Mizelle

Arnette Moore
Eula Mae Moore
Steve Morton
Larry Mosely
Jois Murchison
Lois Murchison

Gwyn Oakley
George Osborne
Vickie Owens
Dixie Parris
Maxine Peele
Larry Portis

Sandy Procter
Charles Rice
James Riddick
Geraldine Rush
Nancy Russell
Phyllis Ryals

James Shaw
Barbara Sheppard
Brenda Síler
Mary Sink
Brenda Smith
Jerry Smith

John Stevens
Gary Stinson
Steve Summey
Robert Thomas
Muriel Trotter
Leroy Troxel

Roger Tuttle
Ronnie Walker
Barrry Wall
Lynda Wall
Grayson Ward
Eddie White

Linda White
Mickey Whitt
Jimmy Wilson
Nancy Winslow
Judith Wood
Jean Younts

MR. JOHNSON'S HOMEROOM, Left to Right: Eddie White, Devotional Chairman; Lois Murchison, Vice-President; Mr. Johnson, Advisor; Tim Davis, President; Linda Wall, Secretary and Treasurer.

MRS. KENNERLY'S HOMEROOM, Left to Right: Patsy Clodfelter, Treasurer; Cynthia Shephard, President; Brenda Auman, Secretary; Mrs. Kennerly, Advisor; Emogene Cornelison, Vice-President.

MRS. ALLEN'S HOMEROOM, Left to Right: Charles Rice, Vice-President; Lamon Cruthis, Treasurer; Mr. Allen, Advisor; Anne Hill, Secretary; Steve Martin, President.

MR. VARNER'S HOMEROOM, Left to Right: Mr. Varner, Advisor; George Ball, President; Mary Sink, Secretary; Cindy Harris, Vice-President; Norma Jones, Treasurer.

MISS HARRIS' HOMEROOM, Left to Right: Miss Harris, Advisor; Gary Dobbins, Vice-President; Nancy Russell, Secretary; Gary Brown, Treasurer; Greg Clodfelter, President.

CLASS

Mary Ann Albright
Randy Ashburn
Becky Auman
Mike Ayers

David Barnes
Thomas Beane
J. C. Beeson
Myrtle Benfield
Elaine Biles
Betsy Boggs

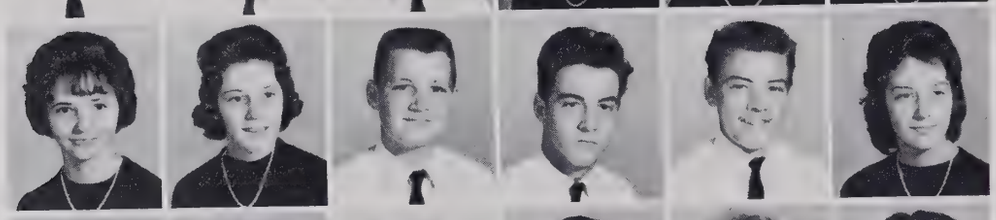

Barbara Bouldin
Phyllis Bouldin
Tommy Bouldin
Sandy Brookbank
Terry Bryant
Gayle Burge

Reggie Burrow
Myrtle Butcher
Melvin Canter
Tawana Casstevens
Martha Cecil
Lynn Charles

Lewis Chapman
Ann Cherry
Darrell Coltrane
Linda Coltrane
Louise Coltrane
Sherron Cornelison

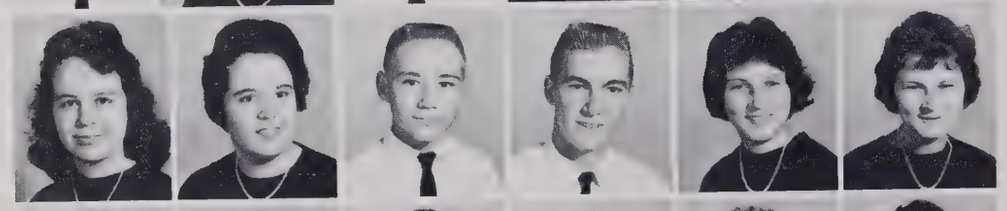

Barbara Cox
Brenda Cox
Noel Cummings
Darrell Dickens
Bonnie Dotson
Vera Dotson

Betty Echerd
Martha Echerd
Betsy Eldridge
Freddie Farlow
Kathryn Farlow
Sylvia Farlow

Ray Fisher
Darlene Floyd
Peggy Floyd
Sherrill Freeman
Larry Garner
Frank Gladden

Linda Goins
Joanne Grant
Gloria Greenway
Wayne Grubb
Roger Haas
Stanley Hancock

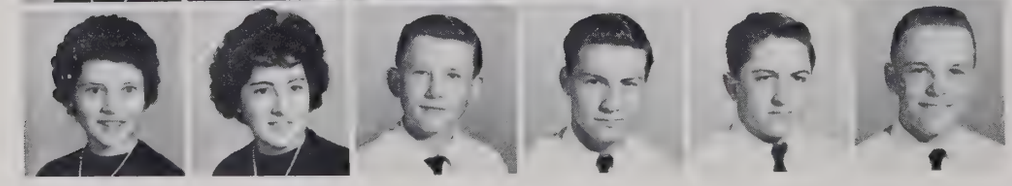

Sandra Hayworth
Phyllis Hedgecock
Jimmy Higgins
Billy Hill
Bobby Hill
Charles Hill

OF '66

Jimmy Hill
Larry Hill
Alvis Hilliard
Marvin Hobson

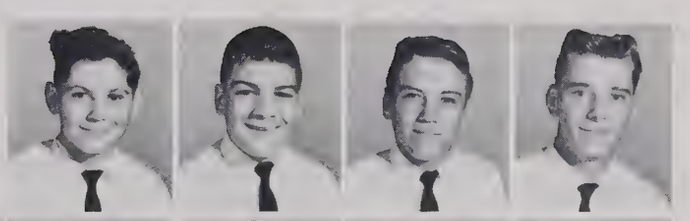

Janice Holdaway
Gary Houser
Lynda Hudson
Ronald Hudson
Judy Hunsucker
Ricky Hunt

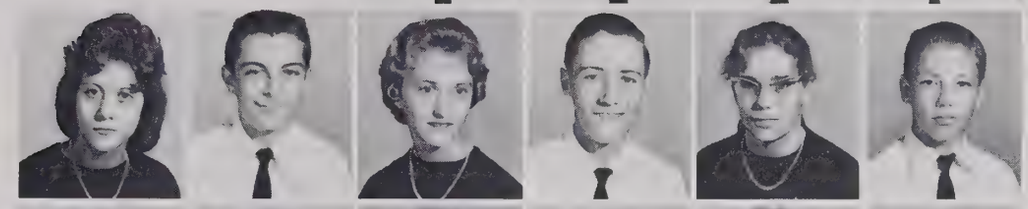

Donavan Hyde
Terry Ingold
Sharon Jarrett
Betsy Johnson
Betty Johnson
Earl Johnson

Janice Johnson
Judy Johnson
Wayne Jones
Bobby Kearns
James Keen
Douglas Kennedy

Sharon Kennedy
Vicky Kennedy
Wayne Kinely
Phillip Kinley
Priscilla Kinley
Bernice Kinley

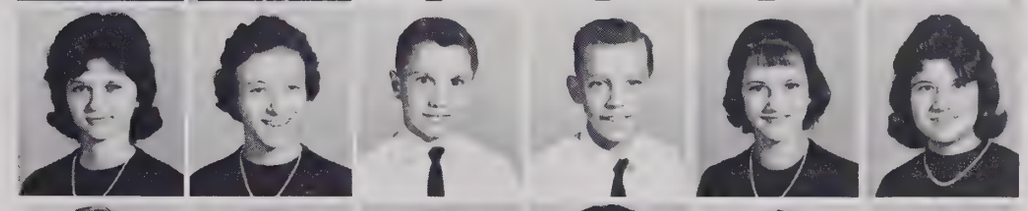

Larry Kirkman
Donna Lane
Linda Lankford
Becky Lassiter
Tracy Layton
Albert Leffever

Lynna Lewallen
Rita Lewallen
Amanda Livingston
Steven Luther
Rebecca Mason
Kaye Mendenhall

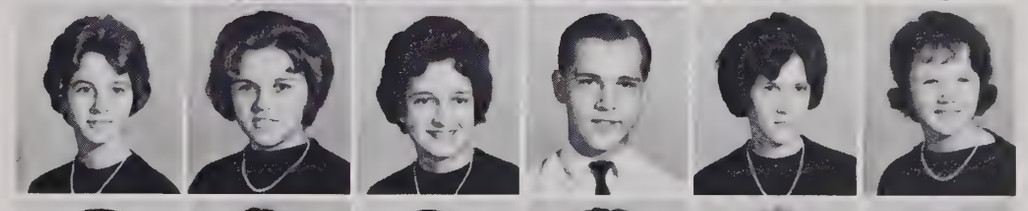

Carroll McDaniel
Judy McDowell
Tony McDowell
Linda McGee
Daisy McMahan
Steve Moore

Linda Newton
Jeanette O'Neal
Jerry Orr
Patsy Parris
Joyce Passmore
Carol Peterson

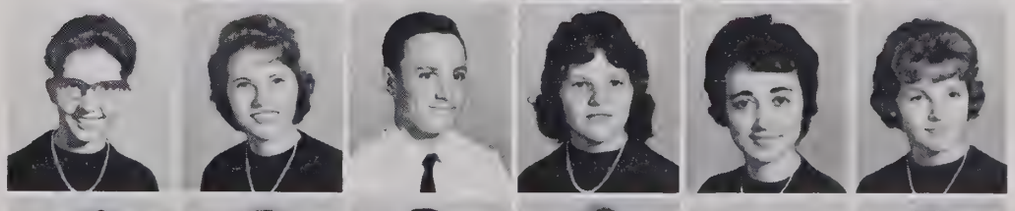

Mary Sue Phillips
Phyllis Proctor
Bobby Rawlins
Pamela Reddick
David Reynolds
Larry Reynolds

Lloyd Rich
Wanda Rich
Tommy Richardson

Roger Ridge
Joe Roberts
Don Royster
Debra Rush
Barbara Safewright
Bill Scarboro

Mike Scarbrough
Barbara Setzer
James Setzer
Linda Sheets
Cynthia Sheppard
David Shipton

Roger Sikes
Linda G. Smith
Linda Smith
Roy Smith
Ina Lee Spencer
Wilma Stanley

Willie Starnes
Allen Steed
Luther Steele
Dale Stepp
Henry Stuart
Vivien Suydan

Velma Thomas
Linda Trent
Danny Trivette
Linda Trotter
Gloria Tucker
Donald Tuttle

David Underwood
Patricia Wade
Gayle Wagner
Larry Walker
Glenda Wall
Joyce Wall

Joyce Wall
Roger Wall
Gail Ward
Patricia Ward
Patsy Ward
Bobby Welborn

Gary Welborn
Danny Whitaker
Brenda White
Frann White
Judy White
Vicky Wolfe

Mike Woodell
Sandra Woodell
Wayne Woodell
Bernice Wright
Gardie Wright
Mary Sue Wright

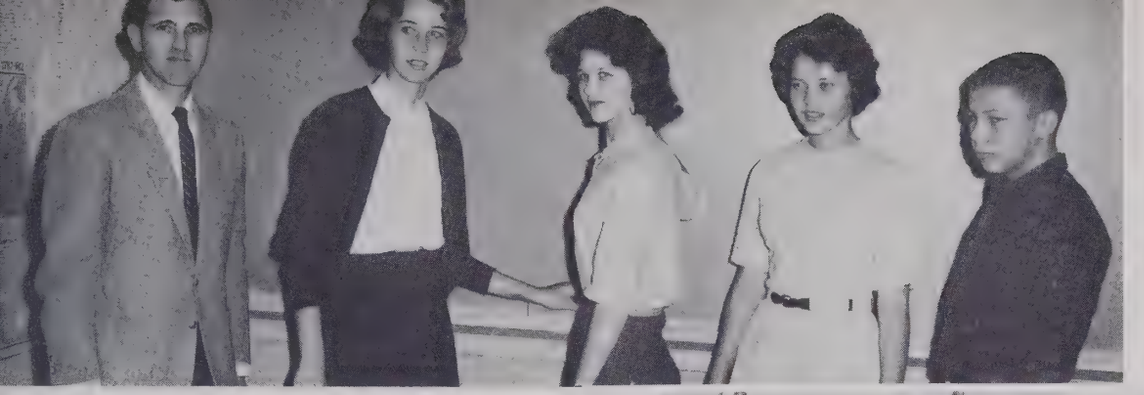

MR. UNDERWOOD'S HOMEROOM, Left to Right: Mr. Underwood, Advisor; Ina Lee Spencer, President; Sharron Kennedy, Secretary; Sandra Haworth, Vice-President; Gary Welborn, Treasurer.

MISS BECKER'S HOMEROOM, Left to Right: Randy Ashburn, Treasurer; Gloria Tucker, Vice-President; Miss Becker, Advisor; Bobby Welborn, President; Linda Coltrane, Secretary.

MRS. UNDERWOOD'S HOMEROOM, Left to Right: Alvis Hilliard, Vice-President; Pamela Reddick, Treasurer; Sherron Cornelison, Secretary; Linda Trent, President; Mrs. Underwood, Advisor.

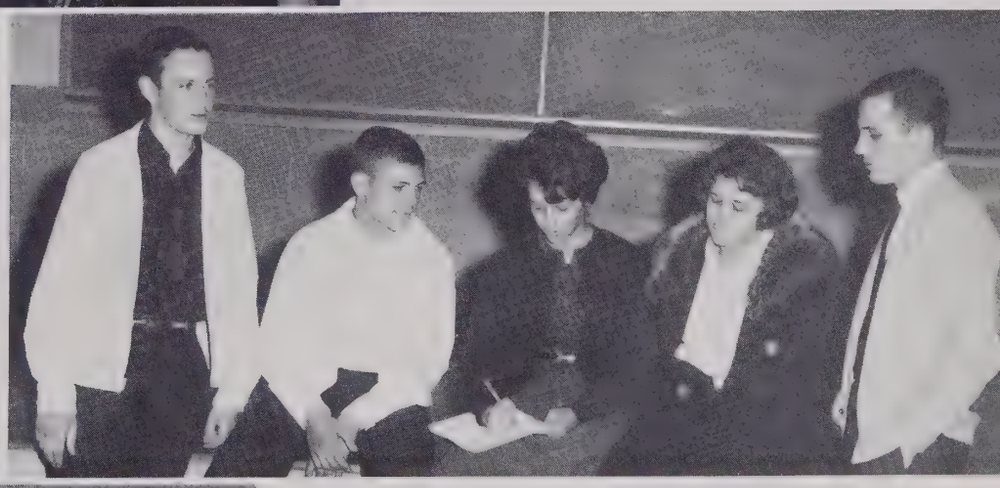

MR. HIATT'S HOMEROOM, Left to Right: Jerry Orr, Vice-President; Dale Stepp, President; Betsy Johnson, Secretary; Rita Lewallen, Treasurer; Mr. Hiatt, Advisor.

MRS. ASHMORE'S HOMEROOM, Left to Right: Roger Wall, President; (Not Pictured) Harold Spainhour, Vice-President; Lynn Charles, Secretary and Treasurer; Mrs. Ashmore, Advisor.

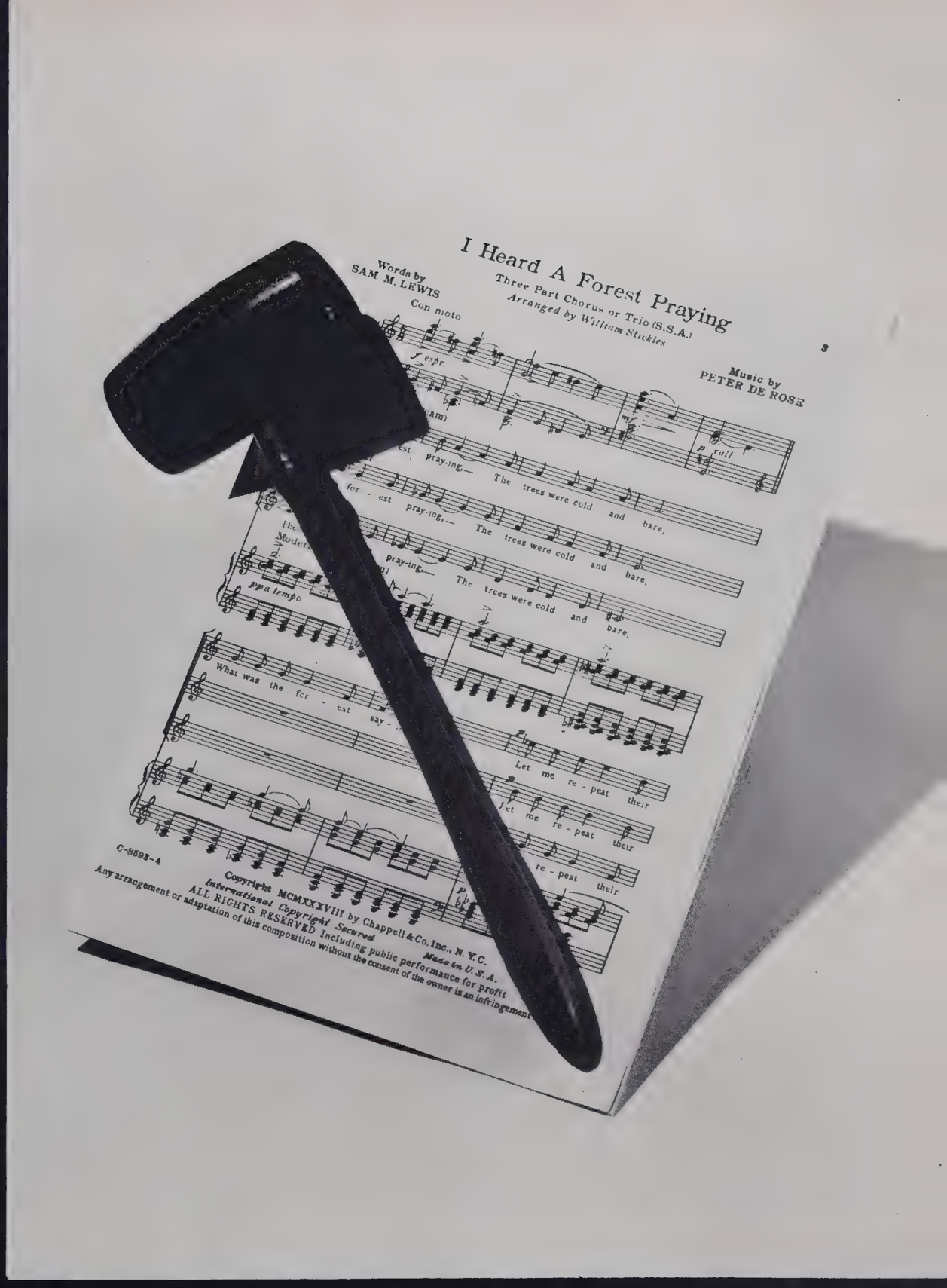
I Heard A Forest Praying
Three Part Chorus or Trio (S.S.A.)
Arranged by William Stickles
Words by
SAM M. LEWIS
Music by
PETER DE ROSE
Con moto
The trees were cold and bare,
pp a tempo
What was the for - est say -
Let me re - peat their
C-5593-4
Copyright MCMXXXVIII by Chappell & Co. Inc., N. Y. C.
International Copyright Secured
Made in U. S. A.
ALL RIGHTS RESERVED Including public performance for profit
Any arrangement or adaptation of this composition without the consent of the owner is an infringement

ACTIVITIES

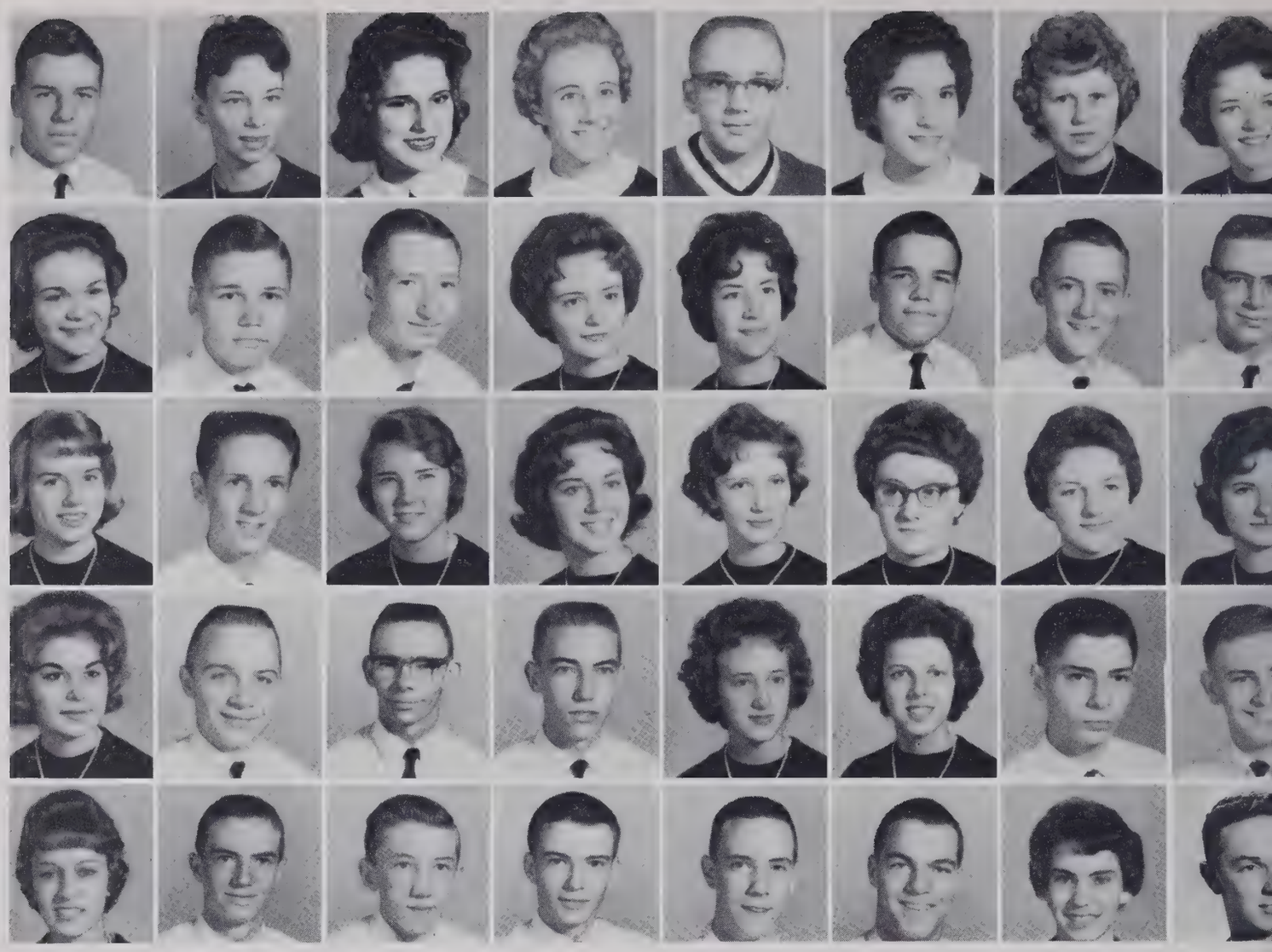

FIRST ROW, Left to Right: Tommy Anderson, Jennie Auman, Linda Barnes, Jean Bouldin, Wayne Clodfelter, Betty Coltrane, Emogene Cornelison, Bobbie Jo Davis. SECOND ROW: Zana Davis, Lawson Deaton, Johnny Dickey, Kay Elder, Becky Farlow, Donald Farlow, Steve Hicks, Mike Hill. THIRD ROW: Susan Hill, Tony Hinson, Veronica Jones, Linda Lambeth, Sharon Lancaster, Barbara Leffever, Bonnie Loflin, Carole Loflin. FOURTH ROW: Phyllis Loflin, Leslie Lowe, James Martz, Allen Newton, Maxine Peele, Gayle Pless, Gwyn Riddick, Hoke Smith. FIFTH ROW: Sylvia Spell, Danny Stone, Dwight Walker, Eddie White, Harold White, Logan White, Lynn Younts, Mr. Allen, Advisor.

The Trinity Beta Club is a leadership and service organization for high school students. Each member must maintain a ninety average on academic subjects, be of good character and mentality, and have a commendable attitude. Projects to benefit the school are sponsored each year. The club is also a vital part of the county unit -- with three county officers. Each April the members attend a state convention with other Betas from all parts of North Carolina.

BETA CLUB

OFFICERS: Allen Newton, Historian; Harold White, Vice-President; Mr. Roy B. Allen, Advisor; Jean Bouldin, Secretary; Tony Hinson, President; James Martz, Treasurer.

REPRESENTATIVES, OFFICERS, AND ADVISORS, FIRST ROW, Left to Right: Brenda Auman, Mrs. Kennerly, Donald Farlow, Mr. Varner, Linda Fraley, Miss Harris, Steve Hicks, Miss Kennedy, Bob Hill, Mr. Swiggett, Tony Hinson, President. SECOND ROW: Sharon Kennedy, Mr. Underwood, Sharon Lancaster, Mrs. Little, Carol Loflin, Mrs. Peace, Steve Martin, Mr. Allen, Charles Rice, Secretary; Jerry Smith, Mr. Johnson. THIRD ROW: Gayle Wagner, Mrs. Underwood, Fran White, Treasurer; Logan White, Vice-President; Lynne Younts, Mr. Stutts, Mr. Underwood, Advisor. NOT PICTURED: Tommy Bouldin, Mr. Hiatt, Larry Garner, Mrs. Ashemore, Noil Cummings, Miss Becker.

The Trinity High School Student Council is a student service organization established to co-ordinate student activities and to further student-faculty relationships. The Council is composed of fifteen representatives, four officers, and the advisor. The representatives are elected from the homerooms every fall, and the officers are elected by the student body in the preceding spring.

STUDENT COUNCIL

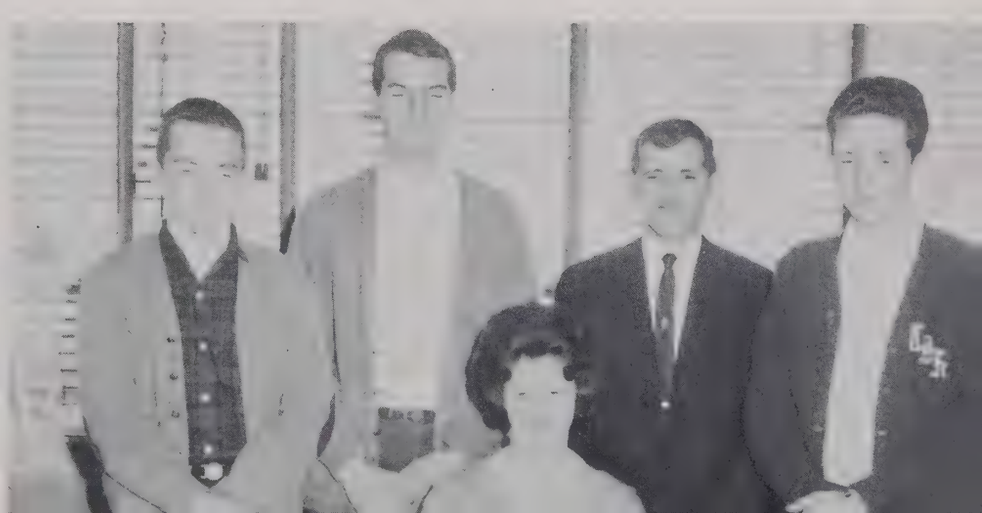

OFFICERS AND ADVISOR, Left to Right: Charles Rice, Secretary; Logan White, Vice-President; Fran White, Treasurer; Mr. Underwood, Advisor; Tony Hinson, President.

FIRST ROW, Left to Right: Rebecca Charles, Lynne Charles, Barbara Jarrell, Brenda Siler, Nancy Russell, Linda Fraley, Donna Parris, Janet Canoy. SECOND ROW: Sonja Allen, Barbara Hohn, Beverly Brookbank Payne, Janie Beck, Gail Russell, Martha Sugg, Sandra Oakley, Betty Coltrane. THIRD ROW: Rosemary Nelson, Cynthia Sheppard, Linda Kirkman, Wilma Edwards, Betty Farlow, Janie Mauldin, Penny Allred, Linda Coltrane, Stacy Spillman. FOURTH ROW: Martha Cecil, Linda Goins, Terry Ingold, Gloria Tucker, Trudy Dawson, Cindy Cecil, Judy Hurlocker, Carleda Beck, Kathryn Farlow, Carolyn Hull, Betsy Boggs, Sara Boggs. FIFTH ROW: Amanda Livingston, Glenda Conner, Linda Lankford, Carol Martz, Maxine Peele, Gwyn Oakley, Toby Coward, Brenda Brookbank, Christine Tucker, Jill White, Pat Brower. SIXTH ROW: Sharon Lancaster, Linda Ferree, Sandra Hayworth, Dora Jane Spell, Sharon Kennedy, Sharron Ward, Patsy Jarrett, Mary Sink, Sandy Royals, Susan Albertson, Murriel Trotter, Phyllis Kay Bouldin. SEVENTH ROW: Sandra Coggins, Martha Redding, Ina Spencer, Linda Barnes, April Brown, Carolyn Mason, Kay Elder, Doreen Beshears, Sandi Misenheimer.

The F. H. A. strives to promote interest in the school, the community and especially in the building of homes for the future. Its most outstanding service project is an annual clothing drive for needy families. The highlights of the year consist of the State Convention, State Fair and the F. H. A. Banquet.

FHA

FHA OFFICERS AND ADVISORS, Seated Left to Right: Janet Canoy, President; Barbara Jarrell, Vice-President; Linda Fraley, Secretary; Lynne Charles, Treasurer. STANDING: Mrs. Kennerly, Advisor; Donna Parris, County Reporter; Beverly Pierce, Reporter; Nancy Russell, Recreational Chairman; Rebecca Charles, Parliamentarian; Brenda Siler, Historian; Miss Harris, Advisor.

FIRST ROW, Left to Right: Eddie Coggin, Steve Underwood, Sherron Cornelison, Roger Tuttle, Michael Marsh, Jerry Leonard, Bobby Scott, Marvin Brown, Jimmy Peace. SECOND ROW: Steve Smith, Stanley Kelley, George Osborne, Dale Webster, Larry Brower, Preston Leonard, Garry Dobbins, Douglas Kennedy, Larry Portis, Darrell Dickens. THIRD ROW: H. C. Maynor, Larry Beasley, Gary Hinshaw, Donald Scearce, Larry Brown, Keith Miller, Wayne Brown, Murray Skeen, Bobby Cooper. FOURTH ROW: Thomas Richardson, Donald Farlow, David Culbreth, Ronnie Parris, Bobby Hudson, Harold Spainhour, J. C. Mizell, Lamon Cruthis, James Riddick. FIFTH ROW: Roger Bennett, Ronnie Hilton, Keith Hilton, Tommy Bouldin, Don Bowman, Cecil Barnes, Mr. J. W. Davis, Advisor. SIXTH ROW: Kenneth Kennedy, Ronnie Albertson, Freddie Farlow, Bill Albertson, Garry Crotts, Johnie Riddick, Larry Hepler. NOT PICTURED: Harold Lambeth, Jerry Peace, J. C. Scarboro, Jerry Brower, Roger Bryson, Boyd Pierce, Larry Mosley, Larry Earnhardt, Dean Crotts, Melvin Canter, Grayson Ward, Lewis Chapman, John Harrison, Bobby Hill, Jimmy Hill, Bill Hill, Kenneth Hicks, Tracy Laton, Wayne Landreth, Phillip Kindley, Roger Ridge, David Shipton, Roger Sikes, Allen Steed, Bobby Welborn, Danny Whitaker, Franklin York.

Achievements during the past year: a trip to N. C. State Fair; a group project of planting bulbs to beautify and enhance Trinity's campus; a White Lake camping trip during the summer; District Land Judging Contest in which Trinity placed Fourth; individual farm and workshop projects. These things are typical of the work of the future farmers.

FFA

FFA OFFICERS AND ADVISOR, SEATED: Left to Right: Larry Beasley, President; J. W. Davis, Advisor; J. C. Mizell, Secretary. STANDING: Harold Spainhour, Reporter; Larry Brown, Vice-President; Tommy Bouldin, Treasurer.

FIRST ROW, Top to Bottom: Tommy Anderson, Dwight Ayers, Danny Dalton, Lawson Deaton, Danny Greene, Billy Hyde, Mr. A. D. Hiatt, Advisor. SECOND ROW: Jimmy Landreth, Thomas Peterson, Gwyn Riddick, Gail Russell, Hoke Smith, III, Brenda Von Cannon.

The Omnibus

Published Monthly

The Journalism Class of Trinity High School

TRINITY, N. C.

Vol. 1 December, 1962 No. 2

EDITORIAL STAFF

Editor ..... Lawson Deaton

Assistant Editor ..... Gwyn Riddick

Advisors ..... Mr. Dillard Hiatt and Mr. Roy B. Allen

Staff Reporters ..... Billy Hyde, Tommy Anderson, Gail Russell, Jimmy Landreth, Brenda Von Cannon, Thomas Peterson, Danny Greene, Danny Dalton, Hoke Smith, Dwight Ayers.

OMNIBUS STAFF

This 1962-63 journalism class discarded the old out-dated previous newspaper and presented a student newspaper (THE OMNIBUS) that displayed high and honorable standards of reporting.

This class established a newspaper that strived for the following: First, for the betterment their school by guiding students toward new and better goals. Second, to make THE OMNIBUS a newspaper that would help express student opinion and improve student-faculty relationships. Third, to serve as a furtherance of the students' knowledge. Fourth, to serve as a stimulant for worthy activities.

This 1962-1963 journalism class has established a never-to-be forgotten precedent for students of future years.

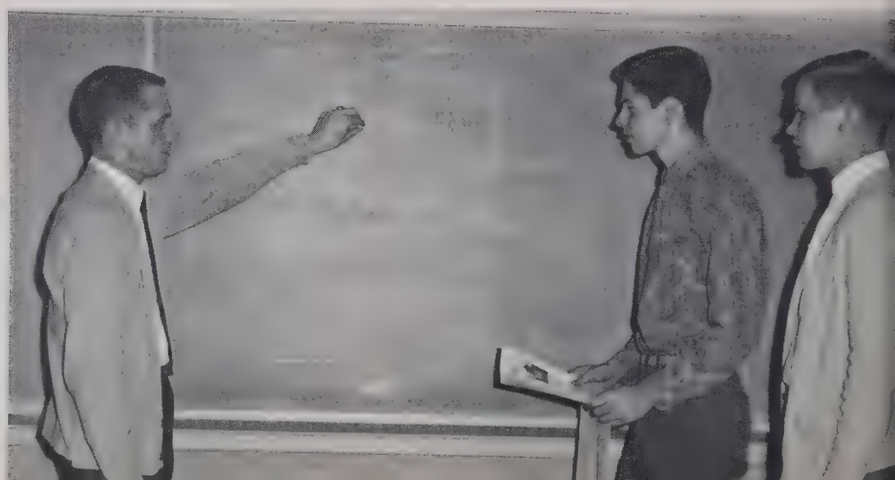

LEFT TO RIGHT: Mr. A. D. Hiatt, Advisor; Gwyn Riddick, Lawson Deaton, Co-Editors.

FIRST ROW, Left to Right: Judy Gibson, Linda Hill, Jean Bouldin, Martha Cecil, Betsy Boggs, Darlene Floyd, Janice Walker, Phyllis Teague, Glenda Connor, Susan Albertson, Muriel Trotter, Lynne Younts, Accompanist; Lynn Charles. SECOND ROW: Janie Beck, Rosemary Nelson, Phyllis Kennedy, Tawana Castevens, Sharon Kennedy, Ina Spencer, Assistant Accompanist; Sonja Allen, Sylvia Spell, Trudy Dawson, Cindy Cecil, Martha Sugg. THIRD ROW: Donna Parris, Janie Mauldin, Jo Carol Bouldin, Phyllis Holt, Wilma Edwards, Sandy Royals, Carole Loflin, Linda Barnes, Sharron Ward, Betty Coltrane. FOURTH ROW: Dora Jane Spell, Sarah Boggs, Nancy Russell, Janet Canoy, Kay Elder. NOT PICTURED: Pat Brower, Sandra Haworth, Vickie Owens, Sandra Oakley, Elaine Deaton, Linda Goins, Sharon Lancaster.

GIRLS' CHORUS

The Girls' Chorus is a group of forty-six voices under the able direction of Mr. Joseph Gamble. The group meets twice a week for work and practice. The girls provide entertainment for community and school functions. The year's work is climaxed by providing music for commencement exercises.

MR. GAMBLE
Director

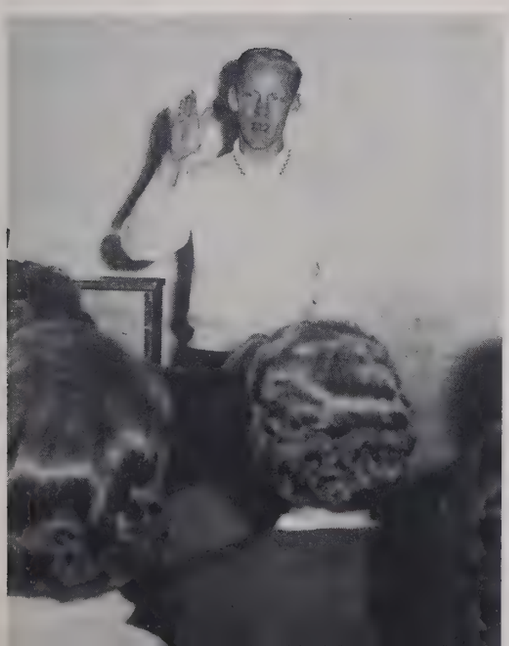

OFFICERS AND DIRECTOR, Left to Right: Pat Brower, Secretary; Lynn Charles, Treasurer; Lynne Younts, Vice-President; Sandra Oakley, President; Mr. Joseph Gamble, Director.

FIRST ROW, Left to Right: President, Phyllis Kennedy; Vice-President, Bob Hill; Secretary, Sonja Allen; Treasurer, Kay Allred; Program Chairman, Rosemary Nelson. SECOND ROW: Advisor, Miss Kennedy; Gail Russell, Lynne Younts, Janie Mauldin, Sammie Steele, Susan Hill, Mary Trotter, Betty Farlow, Kemper Walker. THIRD ROW: Betty White, Trudy Dawson, Cindy Cecil, Barbara Peterson, Jennie Auman, Linda Barnes, Bonnie Loflin, Betty Coltrane, Jean Bouldin, Sharon Lancaster. FOURTH ROW: Tony Hinson, Jo Boylen, Bobby Jo Davis, Zana Davis, Sharron Ward, Barbara Leffever, Billy Hunt, Becky Farlow, Linda Lambeth, Darrell Frye, Phyllis Loflin, Phyllis Kennedy. FIFTH ROW: Steve Hicks, Wayne Richardson, Larry Taylor, Robert Hill, Richard Sparks, Randy Giles, Douglas Smith, Danny Stone, Leslie Lowe, Allen Newton, Tommy Anderson, Dwight Ayers, Boyd Johnson, Harold Clapp, Dwight Walker, Logan White, Phil Hebert, Lawrence Jordan, David White, Benson Whitehead, Ronald Walker, Harold White, Thomas Peterson.

FRENCH CLUB

FBLA

FIRST ROW, Left to Right: President, Wayne Kennedy; Vice-President, Martha Sugg; Secretary, Janet Canoy; Treasurer, Beverly Pierce (Not Pictured); Advisors, Mr. Allen, Miss Becker, Mrs. Little. SECOND ROW: Donna Parris, Sara Boggs, Carolyn Hull, Shirley Beane, Sarah White, Cynthia Shepard, Janice Walker, Phyllis Teague, Trudy Dawson, Cindy Cecil, Betty Farlow, Linda Wilson, Barbara Hohn. THIRD ROW: Nancy Biles, Christine Tucker, Carol Turner, Linda Hall, Dora Jane Spell, Sharron Ward, April Brown, Martha Redding, Stacey Spillman, Dianne Wall, Sonja Allen. FOURTH ROW: Dale Webster, Bobby Cooper, Freddy Herndon, Allen Hodges, Harold Lambeth, Alton Herndon, Bobby Roberts, Jimmy Landreth, Bobby Scott, Kenneth Fowler, David Brown, Eddie Stepp, Janie Mauldin.

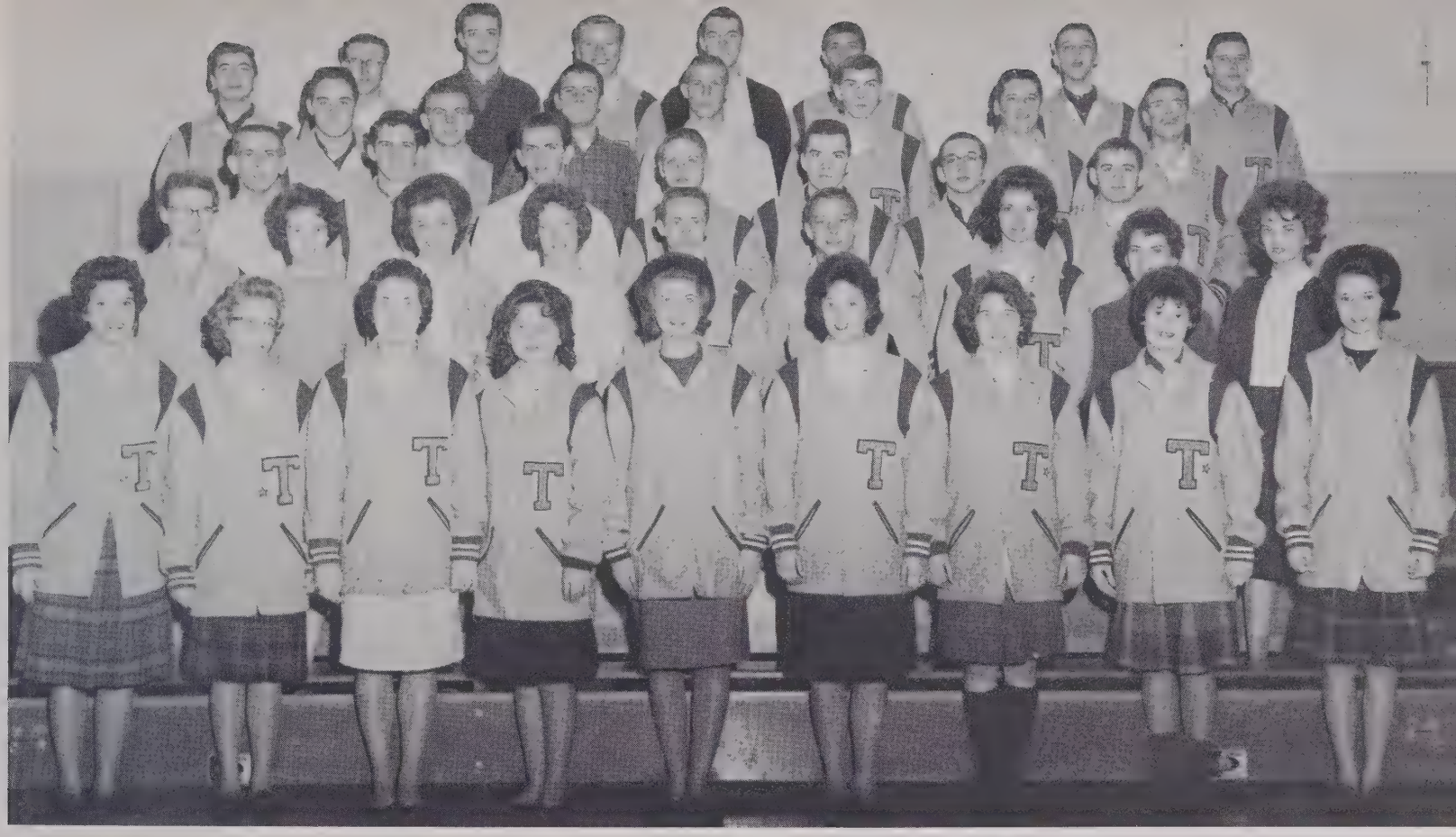

FIRST ROW, Left to Right: Betty Coltrane, Jean Bouldin, Geraldine Auman, Carolyn Hull, Jill White, Christine Tucker, Barbara Hohn, Sandy Royals, Betty White. SECOND ROW: Veronica Jones, Carolyn Mason, Kay Elder, Gail Russell, George Ball, Mike Dickerson, Janet Canoy, Lynn Younts, Jo Boylen. THIRD ROW: Danny McDowell, J. C. Mizelle, Wayne Kennedy, Greg Clodfelter, Ronnie Nelson, Wayne Clodfleter, Steve Martin. FOURTH ROW: Douglas Smith, Freddy Herndon, Allen Hodges, Larry Beasley, Phil Hebert, Gary Dobbins, Steve Morton. FIFTH ROW: Kermit Blair, David Brown, Bob Hill, Alton Herndon, Logan White, Harold Spainhour, Teddy Wagner, Larry Taylor.

MONOGRAM CLUB

FTA

FIRST ROW, Left to Right: President, Susan Hill; Vice-President, Logan White; Secretary, Sonja Allen; Treasurer, Betty Coltrane; Parliamentarian, Johnny Lucas; Historian, Leslie Lowe. SECOND ROW: Advisor, Miss Kennedy; Patsy Jarrett, Rosemary Nelson, Beverly Pierce, Betty Farlow, Mary Trotter, Lynne Younts, Cindy Cecil, Barbara Hohn, Susan Albertson, Pat Brower, Kemper Walker. THIRD ROW: Jo Boylen, Betty White, Ester Fitch, Janie Mauldin, Jennie Auman, Zana Davis, Bobbie Davis, Sammie Steele, Johnny Dickey, James Martz, Martha Redding, Gayle Pless, Stacy Spillman. FOURTH ROW: Dianne Wall, Barbara Peterson, Barbara Leffever, Wayne Kennedy, Dwight Walker, Randy Giles, Teddy Wagener, Dawn Landrum, Linda Barnes. FIFTH ROW: Steve Hicks, Bob Hill, Benson Whitehead, Alton Herndon, Lawrence Jordan, Harold Clapp, James Hudson, Douglas Smith, Murray Skeen, Johnny Reddick.

FIRST ROW, Left to Right: Mrs. Peace, Advisor; Danny McDowell, President (Not Pictured); Martha Sugg, Vice-President; Annette Ferrell, Secretary; Janet Canoy, Treasurer; Sandy Royals and Tony Hinson, Co-Program Chairmen. SECOND ROW: Danny Dalton, Pauline Smith, Sandra Oakley, Gail Russell, J. C. Scarboro, Linda Hill, Dianne Nicks, Janie Beck, Glenda McDowell. THIRD ROW: Jerry Peace, Linda Barnes, Kay Johnson, Marvin Brown, Brenda Von Cannon, Donna Parris, Sharon Lancaster, Carol Mason, Roger Bennett. FOURTH ROW: David Culbreth, Allen Newton, Larry Beeson, Benson Whitehead, Gary Crotts, Freddy Herndon, Douglas Hedrick, Bill Thomas, Thomas Peterson.

DRAMATICS CLUB

The Dramatics Club seeks to promote interest in drama of the past and the present by reading and giving theatrical productions. Each member works hard to help produce the Senior Play in the spring.

LIBRARIANS

The Librarians are a group of six girls who provide Miss Felton with assistance during each period of the day. They check out books, help repair them, and keep the shelves in order.

LEFT TO RIGHT: Beverly Brookbank Payne, Sonja Allen, Linda Barnes, Barbara Edwards, Carol Turner, (Not Pictured) Dawn Landrum.

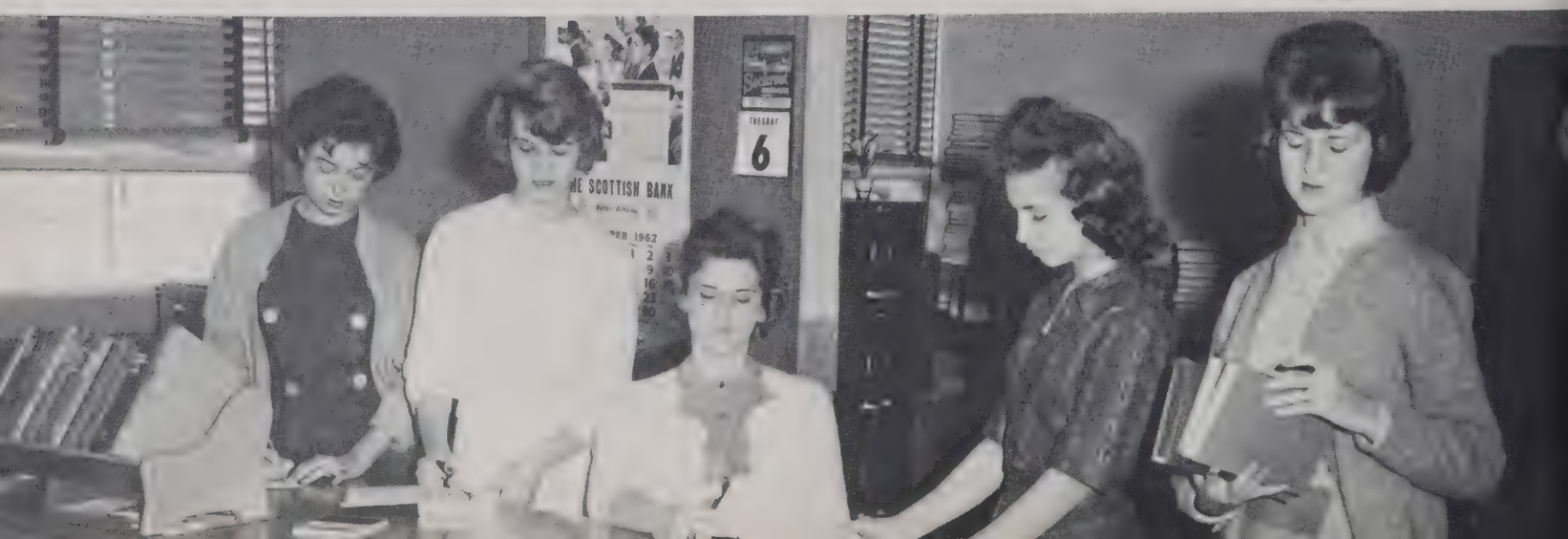

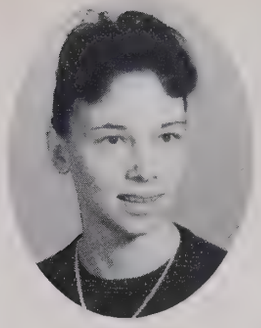

Jennie Lou Auman

Becky Farlow

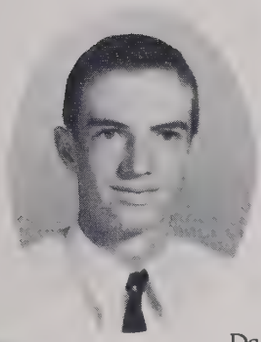

Danny Stone

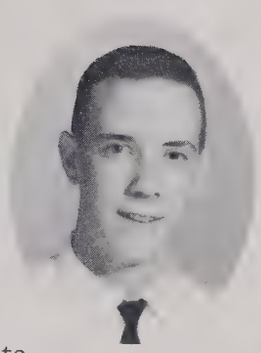

Harold White

Linda Lambeth

Susan Hill, Chief

Lynne Younts

MARSHALS

The Marshals are a group of seven Juniors chosen annually to usher at commencement exercises and other school functions. These students are the top seven in their class academically.

DEBATORS

This year's debate was March 14. Our teams debated against Randleman, Allen Jay, and Ragsdale High Schools. The topic was "Resolved: That the United States should promote a common market for the Western Hemisphere."

DEBATORS AND COACH, Left to Right: Mr. Underwood, Coach; Lawson Deaton and Gwyn Riddick, Negative Team; Susan Hill and Tony Hinson, Affirmative Team.

LEFT TO RIGHT: Sharon Lancaster, Jean Bouldin, Linda Barnes, Betty Coltrane.

COLLECTORS

FIREMEN

FIRST ROW, Left to Right: Larry Beasley and Ronnie Albertson, Co-Chiefs. SECOND ROW: Douglas Hedrick, Bill Scarboro, Jerry Peace, Wayne Grubb. THIRD ROW: George Osborne, Stanley Kelly, Gary Crotts, Larry Walker. FOURTH ROW: David Culbreth, Gary Hinshaw, Roger Ridge. FIFTH ROW: Johnny Dickey, Mile Woodell, Jerry Orr, Berness Wright, Allen Steed. SIXTH ROW: Allen Newton, Mike Ayers, Albert Lefever, James Riddick. SEVENTH ROW: Danny Trivett, Mile Scarboro, B. Hill, Larry Howerton, T. Phillips, Roger Isom. EIGHTH ROW: Larry Hobbson, Bobby Welborn, David Albertson, Tracey Laten. NINTH ROW: Wayne Jones, Bill Albertson, Danny Dalton, Alvis Hilliard, Reggis Burrow. TENTH ROW: Randy Ashburn, Tony Hinson, Wayne Hunycutt. ELEVENTH ROW: Donnie Dalton, Richard Crouse, Mile Witt, Gary Brown, Maston McDaniel, Larry Goins.

MAILMEN

LEFT TO RIGHT: Larry Beasley, Danny McDowell, Douglas Hedrick.

STANDING, Left to Right: David Culbreth, Bus 13, 2 years; Larry Robbins, Bus 14, 2 years; Keith Miller, Bus 5, 1 year; Larry Beasley, Bus 3, 2 years; Larry Hepler, Bus 9, 1 year; Douglas Hedrick, Bus 2, 1 year; Darrell Beane, Bus 4, 1 year. IN BUS: Tony Hinson, Bus 12, 1 year; Dwight Walker, Bus 11, 1 year; Jerry Peace, Bus 6, 1 year; Jimmy Peace, Bus 1, 2 years; Dwight Ayers, Bus 8, 2 years; Bobby Roberts, Bus 7, 2 years; Hoke Smith, III, Bus 10, 2 years.

BUS DRIVERS

SAFETY PATROL

FIRST ROW, Left to Right: Mike Scarboro, Billy Hunt, Lloyd Rich, William Woodell, Burnice Wright. SECOND ROW: Randy Ashburn, Kenneth Fowler, Wayne Jones, George Osborne, Jerry Orr, Allen Steed, Gary Stinson, Bobby Rawlins.

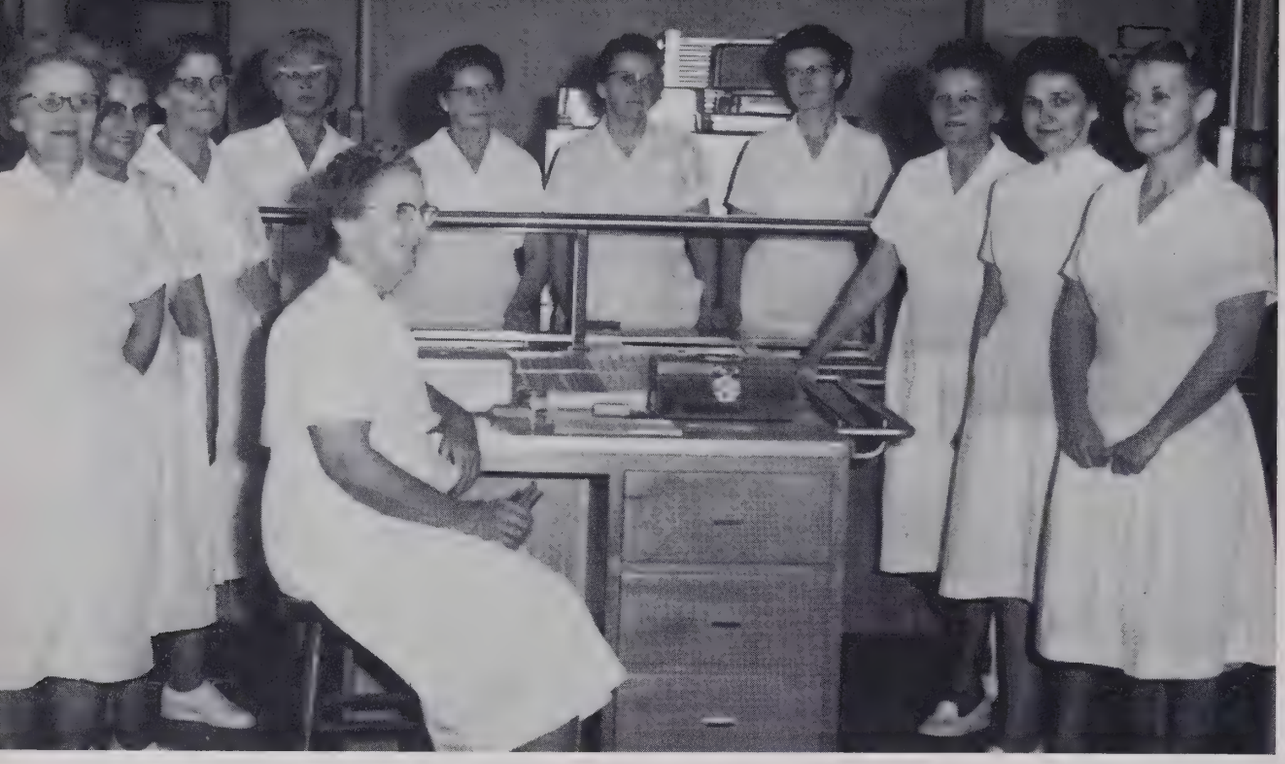

LEFT TO RIGHT: Mrs. Harvey Farlow Manager; Mrs. Savage, Mrs. Dobbins, Mrs. Davis, Mrs. Lambeth, Mrs. Royals, Mrs. Neal, Mrs. Spencer, Mrs. Spell, Mrs. Loflin, Mrs. Dowdy.

CAFETERIA STAFF

LEFT TO RIGHT: Thomas Bean, Steve Underwood, Douglas Smith, Wayne Kennedy, Mr. Underwood, Harold White, Charles Rice.

STORE WORKERS

MAINTENANCE

MAIDS

Margaret Garnaway
Pearl Lavender
Christine Ewings
Flama Robertson

JANITORS

Floyd Herndon
George Love

Identification Card
Central Carolina Conference
This To Certify That
CENTRAL CAROLINA ATHLETIC
CONFERENCE TOURNAMENT
Feb. 25 Thru. Mar. 2, 1963
Player's Name
Principal
NOT TRANSFERABLE

ATHLETICS

These three men are responsible for the outstanding athletic program at Trinity. Win or lose, their many hours of hard work pay off in superior athletes and good sportsmen. On behalf of our teams and the entire school we say "thank you" for a job well done.

MR. GENE HIATT

MR. MARTIN POYNER

MR. BOB FULP

FIRST ROW, Left to Right: Sandra Oakley, Co-Chief. SECOND ROW: Jean Bouldin, Carolyn Hull. THIRD ROW: Jill White, Betty Coltrane, Co-Chief; Betty White. FOURTH ROW: Christine Tucker, Carolyn Mason, Gail Russell (Not Pictured).

HEAD CHEERLEADERS
Sandra Oakley
Betty Coltrane

MASCOT
Lee Ann White

CHEERLEADERS

*Alton Herndon, T, 58, Sr.; *Wayne Kennedy, B, 44, Sr. FIRST ROW, f-b: Richard Sparks, E, 81, Jr.; Greg Coldfelter, E, 73, Soph.; Wayne Clodfleter, C, 52, Soph.; *Freddy Herndon, B, 22, Sr.; *Allen Hodges, G, 64, Sr.; *Larry Beasley, G, 71, Sr.; *Logan White, B, 11, Jr. SECOND ROW: *George Ball, B, 62, Soph.; *Roger Bryson, B, 33, Jr.; *Steve Martin, G, 74, Soph.; *Kermit Blair, T, 75, Jr.; *Ronnie Nelson, C, 69, Sr.; Harold Spainhour, E, 57, Soph.; *Bob Hill, E, 50, Jr. THIRD ROW: *Gary Welborn, C, 59, Fresh.; Charles Rice, B, 51, Soph.; John Stevens, G, 66, Soph.; Robert Thomas, B, 55, Soph,; *Gary Dobbins, T, 82, Soph.; *Danny Smith, E, 77, Soph.; *Douglas Smith, G, 67, Sr. FOURTH ROW: Loman Edwards, G, 68, Soph.; Steve Morton, E, 70, Soph.; Jimmy Shaw, E, 56, Soph.; *Dale Stepp, B, 53, Fresh.; J. C. Mizelle, E, 78, Soph.; Phil Hebert, E, 80, Jr.; Benson Whitehead, T, 72, Sr. NOT PICTURED: Rodney Setzer, *James Hudson, Billy Leach, David Brown, Kenneth Fowler, Larry Walker. * Starting Players.

1962 VARSITY

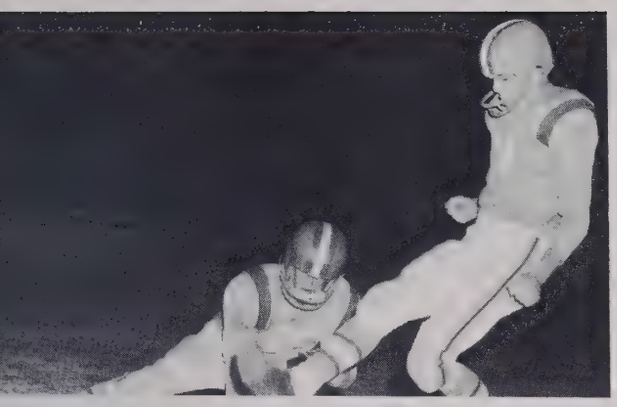

"Watch the fingers."

"Pre-game conference"

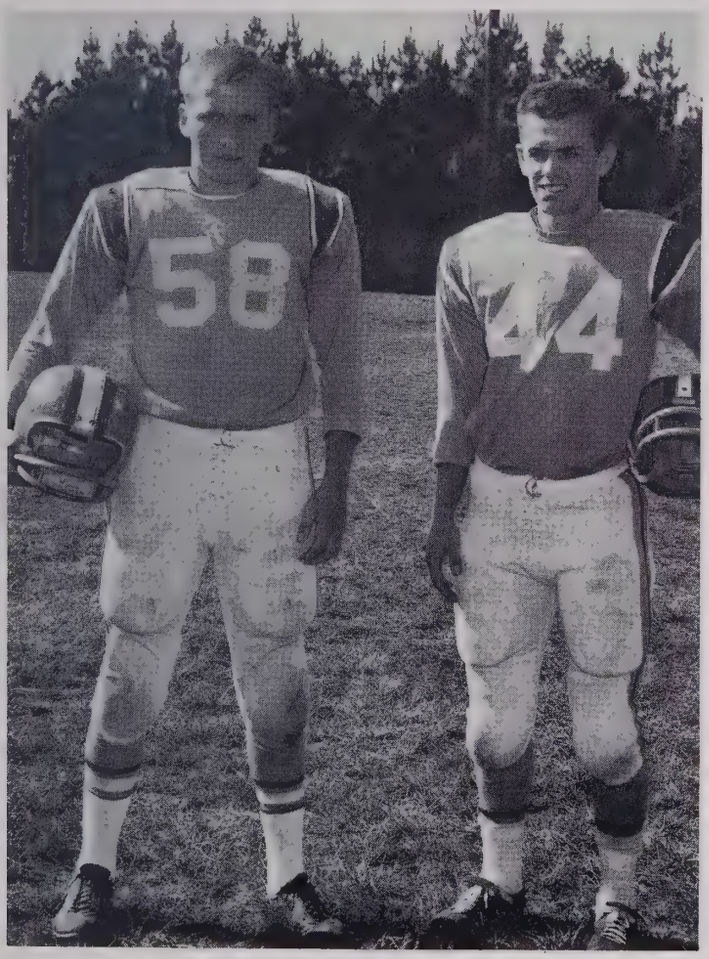

CO-CAPTAINS
Alton Herndon Wayne Kennedy

"Pre-game warm up"

"Tense moment"

RONNIE "WOOBER" NELSON
Center - 4 years

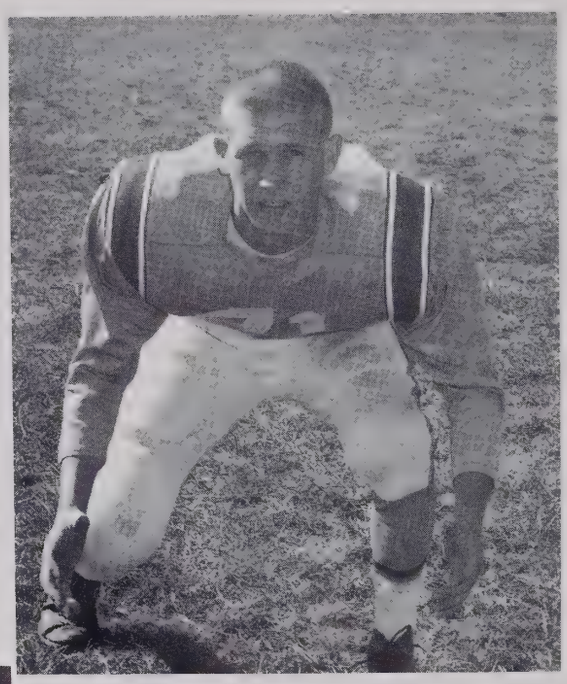

LARRY "BEAST" BEASLEY
Guard - 3 years

DOUGLAS "DUGIE" SMITH
Guard - 2 years

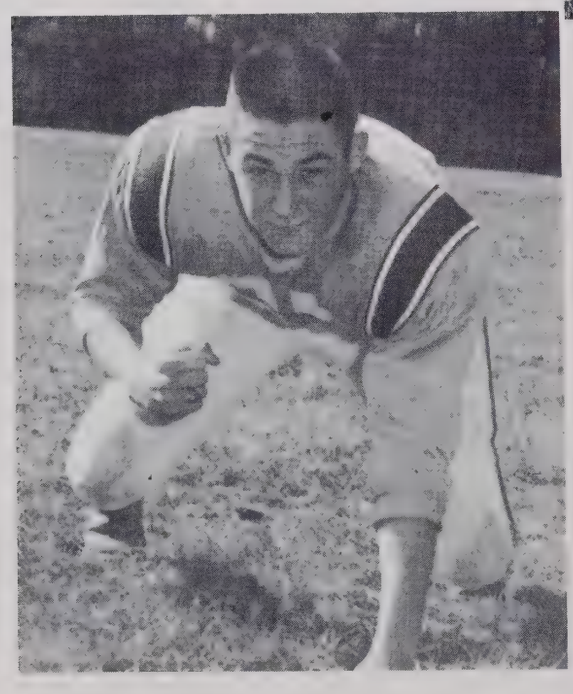

SENIOR

FREDDY "FRED" HERNDON
Back - 3 years

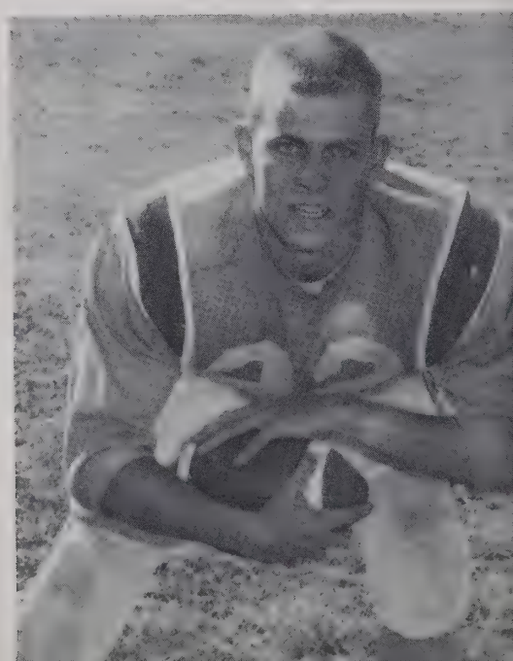

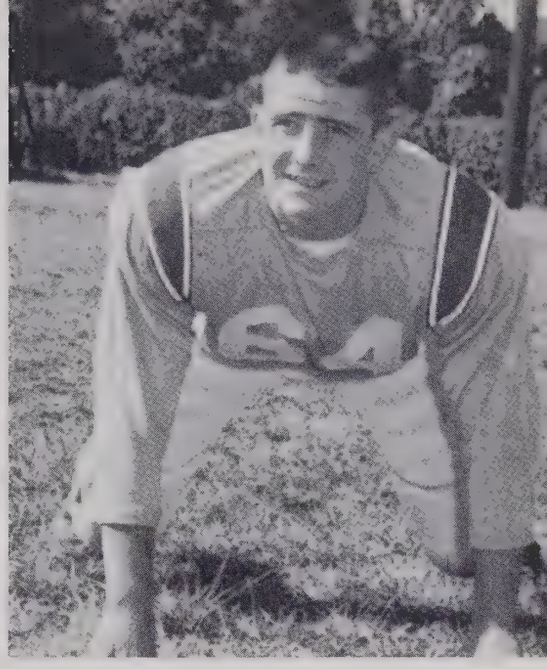

ALLEN "TUCK" HODGES
Guard - 4 years

WAYNE "44" KENNEDY
Back - 3 years

BENSON "WEED" WHITEHEAD
Tackle - 1 year

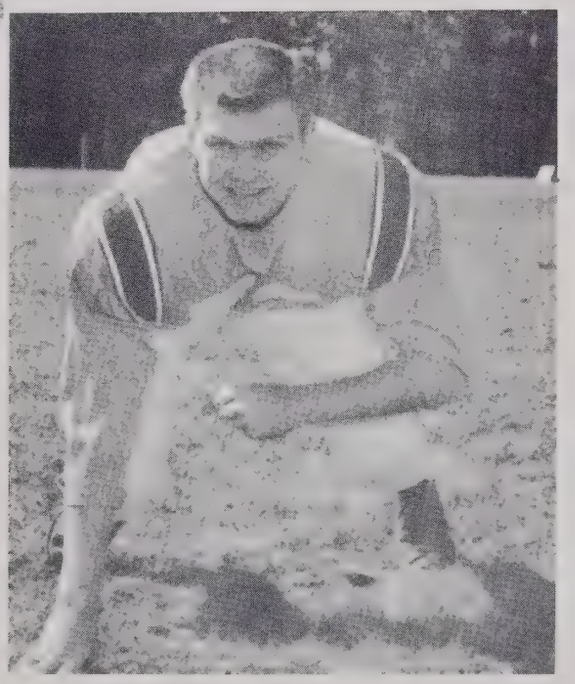

BULLDOGS

ALTON "HORSE" HERNDON
Tackle - 4 years

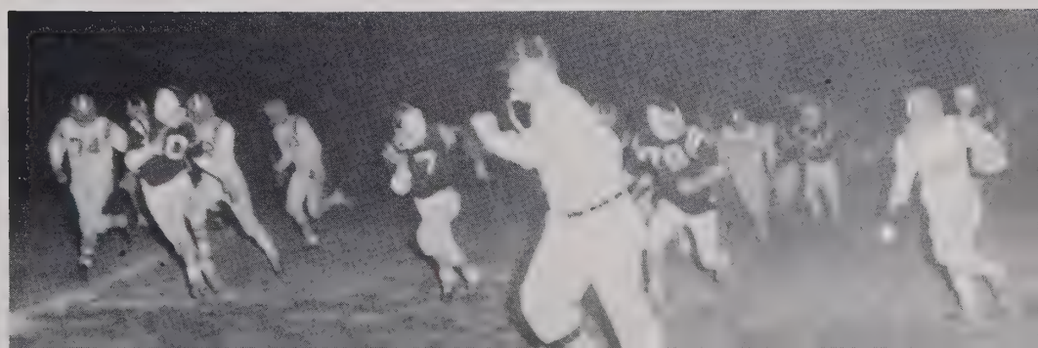

FIRST ROW, Left to Right: *Gail Russell, Sr., F; Glenda Connor, Soph., G; Lynn Younts, Jr., G; *Emogene Cornelison, Soph., G. SECOND ROW: *Sandy Royals, Sr., G; *Geraldine Auman, Sr., G; Barbara Hohn, Jr., F; Cindy Harris, Soph., F. THIRD ROW: Coach Poyner, *Annette Ferrell, Sr., F - R; *Kay Elder, Sr., F-G; *Janet Canoy, Sr., F-R; Mary Sink, Soph., F. *Starting Players.

CO-CAPTAINS, Left to Right: Annette Ferrell, Janet Canoy, Coach, Martin Poyner.

GIRLS' VARSITY

ANNETTE FERRELL

SANDRA ROYALS

GAIL RUSSELL

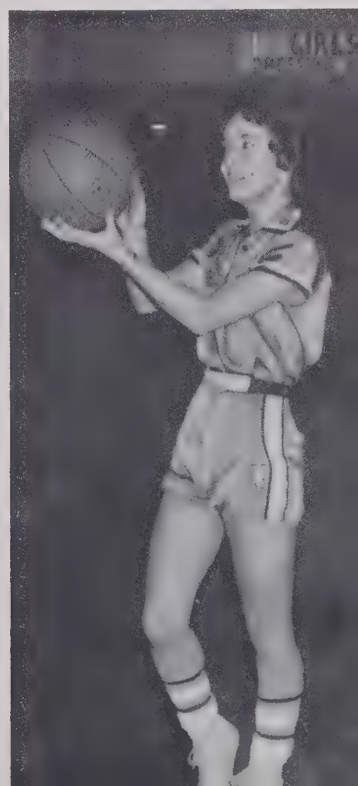

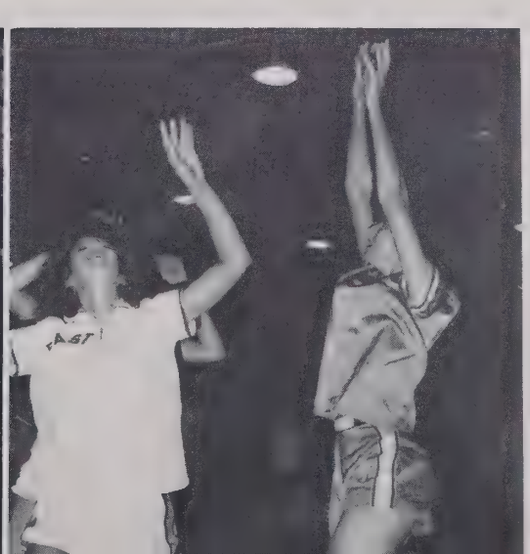

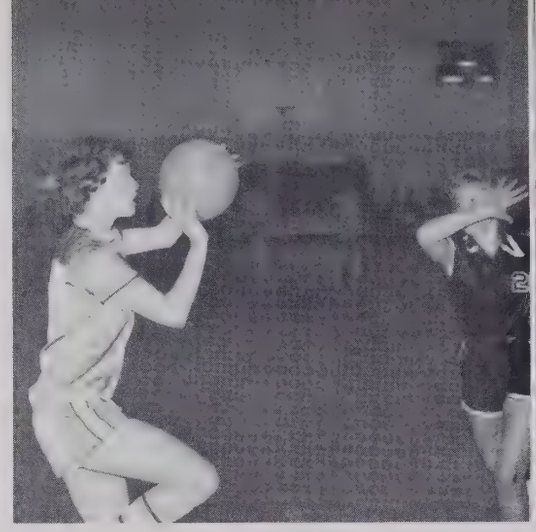

GERALDINE AUMAN

JANET CANOY

KAY ELDER

FIRST ROW, Left to Right: *Wayne Kennedy, Sr., G; *Danny McDowell, Sr., G; Greg Clodfelter, Soph., G; George Ball, Soph., G. SECOND ROW: Phil Hebert, Jr., F; Gary Crotts, Sr., F; Larry Taylor, Jr., G. J. C. Mizelle, Soph., C. THIRD ROW: Coach Fulp; *Logan White, Jr., F; *Bob Hill, Jr., F; *Larry Beasley, Sr., C.
* Starting Players

CO-CAPTAINS, Left to Right: Danny McDowell, Wayne Kennedy. COACH: Robert Fulp.

BOYS' VARSITY

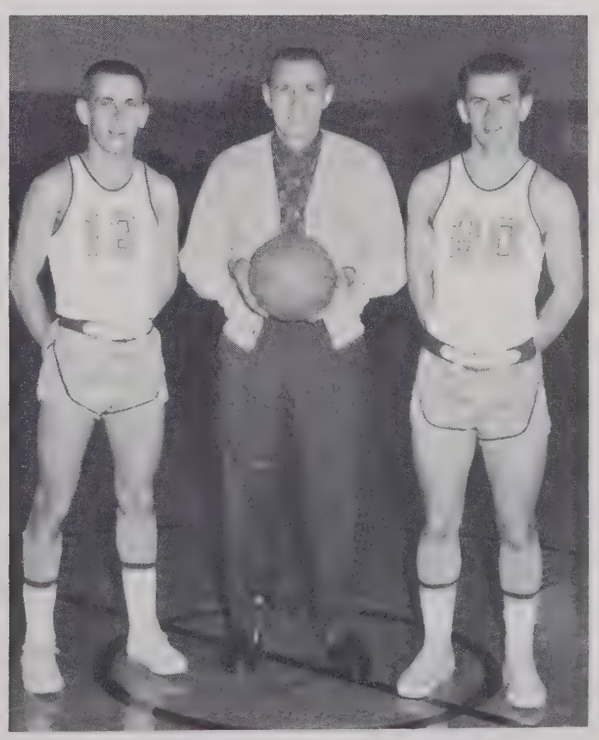

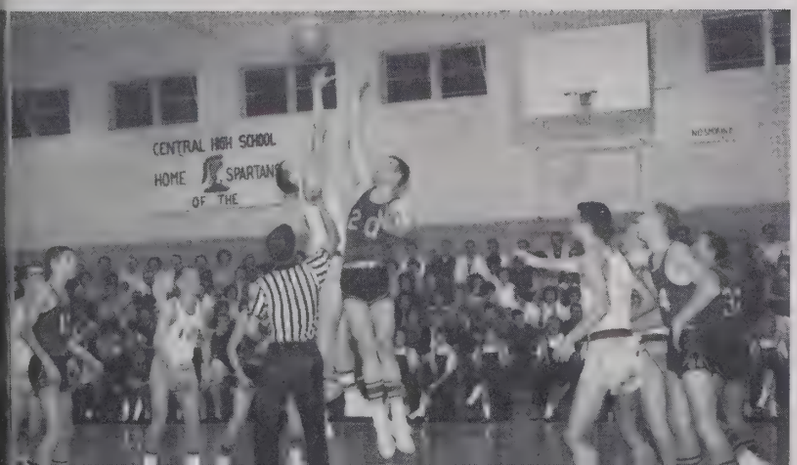

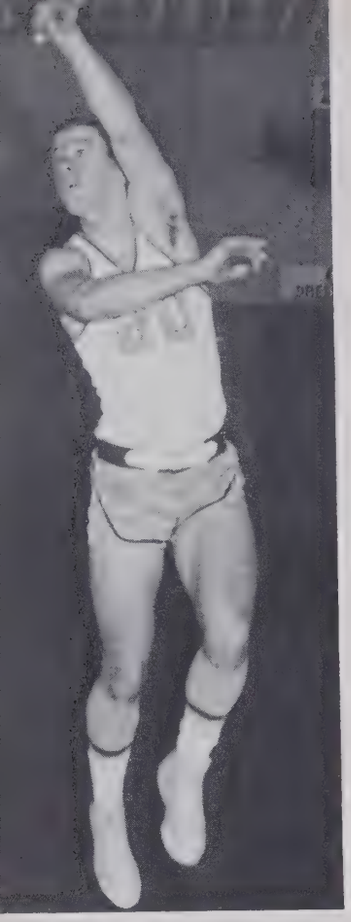

WAYNE KENNEDY

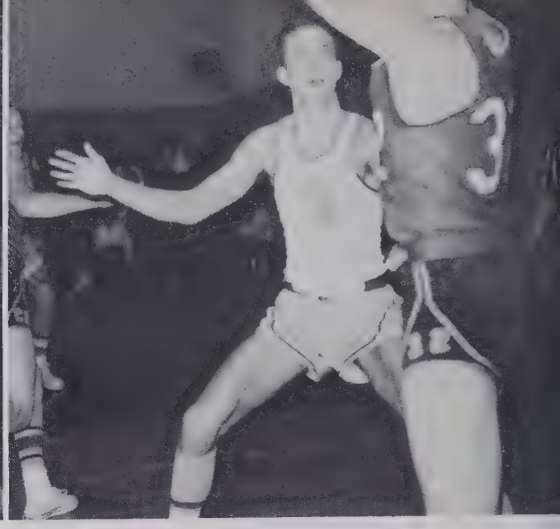

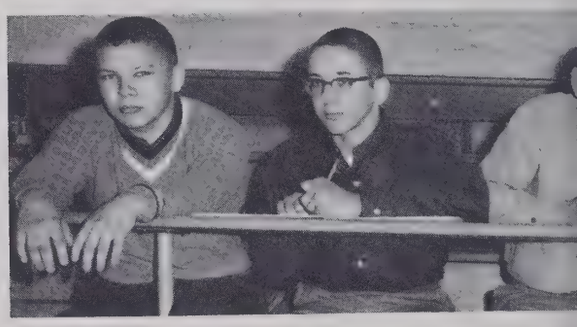

SCOREKEEPERS, Left to Right: Gary Welborn, Wayne Clodfelter, Steve Mar-

What's Up?

LARRY BEASLEY

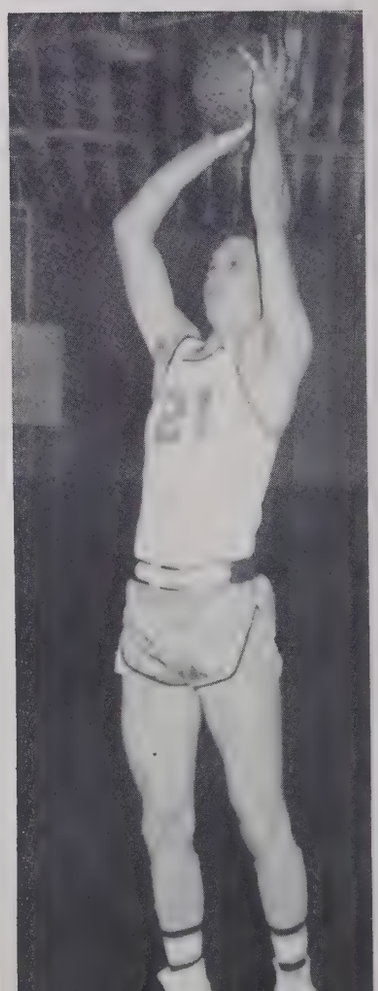

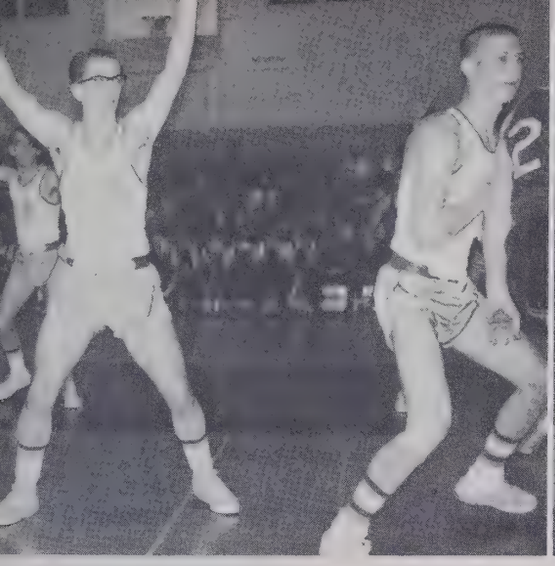

GARY CROTTS

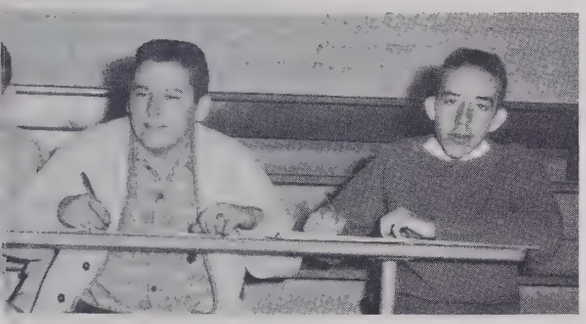

tin, Gary Doggins, Larry Goins.

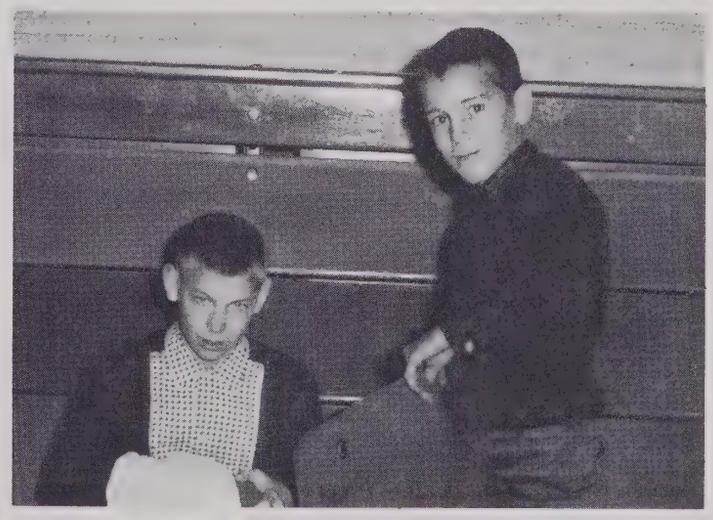

MANAGERS, Left to Right: David Spell, Johnny Siler, Billy Siler (Not Pictured).

DANNY McDOWELL

FIRST ROW, Left to Right: David Spell, David Barnes, Staley Hancock, Larry Walker. SECOND ROW: Tommy Bouldin, D. Whitaker, Larry Hill, Roger Sikes, David Macaluso. THIRD ROW: Randy Ashburn, Johnny Freedle, Freddy Farlow, Buster Ruth, R. Leonard. FOURTH ROW: Eddie Collins, Steve Nickles, David Shipton, Fountain Hill, Jerry Orr.

JUNIOR

LEFT TO RIGHT: Phyllis Kay Bouldin, Gayle Wagner, Barbara Bouldin, Vivian Syndan (Chief), Linda Smith, Betsy Johnson, Linda Goins.

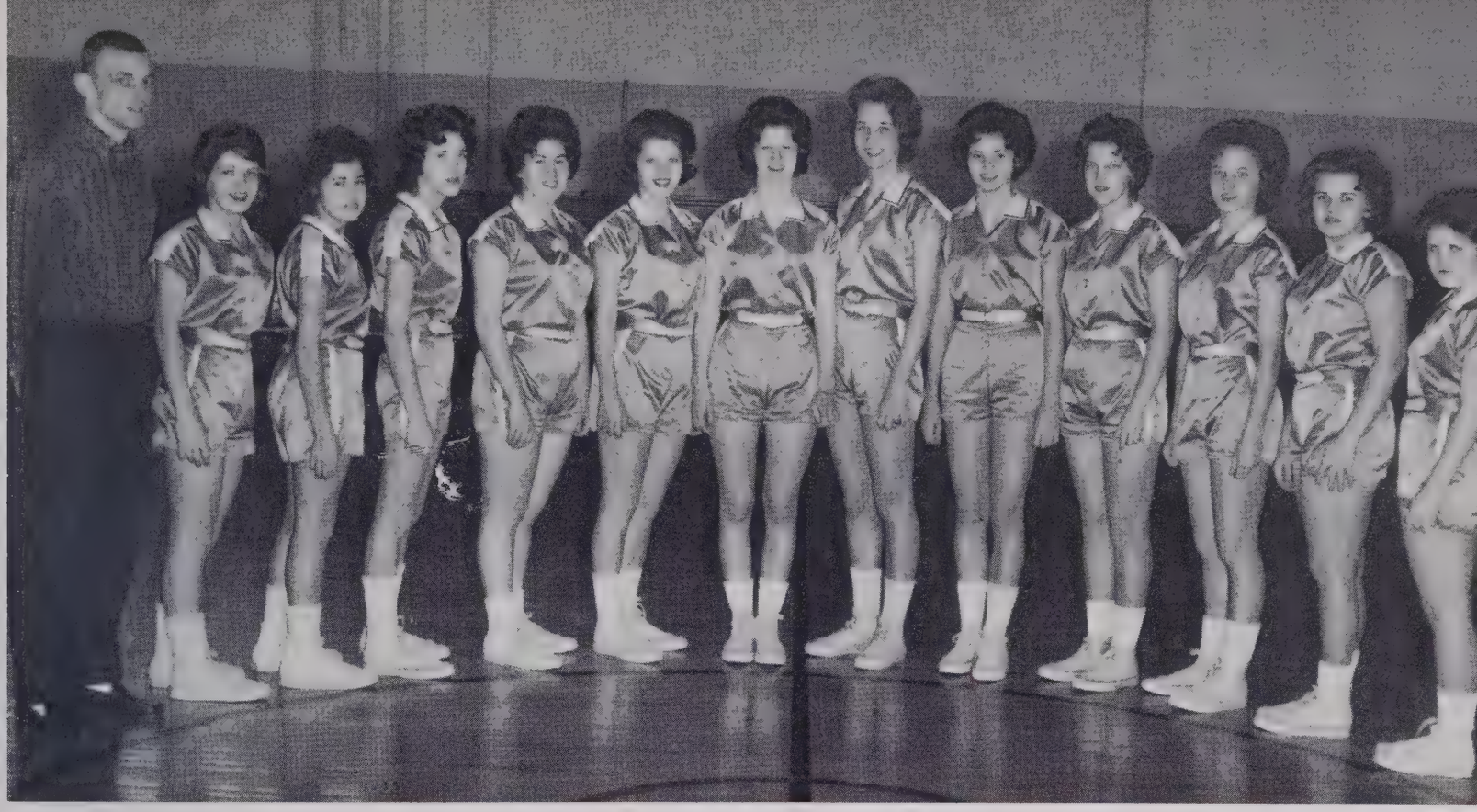

LEFT TO RIGHT: Coach Gene Hiatt, Lynn Charles, Phyllis Hedgecock, Becky Auman, Betsy Eldridge, Sandra Hayworth, Fran White, Ina Spencer, Barbara Bouldin, Gayle Wagner, Linda Smith, Rita Lewallen, Linda Coltrane.
UNDEFEATED!!!

VARSITY

LEFT TO RIGHT: Coach Gene Hiatt, Sherron Cornelison, Gary Welborn, Larry Hill, Gary Brown, Dale Stepp, Butch Thomas, Steve Morton, Mike Dickerson, Jerry Leonard, Roger Sikes. NOT PICTURED: Freddy Farlow, Harold Spainhour.

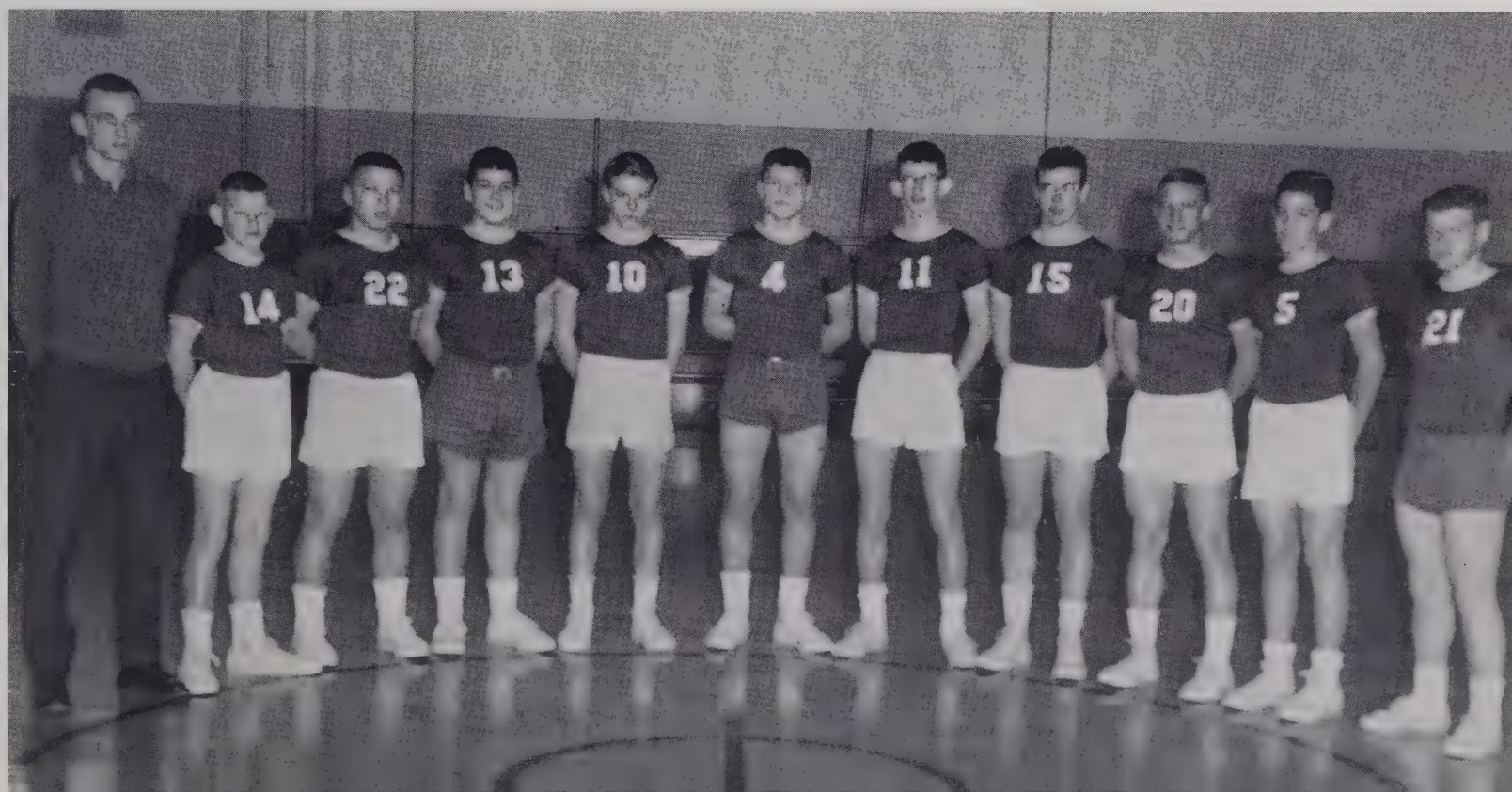

FIRST ROW, Left to Right: Larry Overcash, Kermit Blair, Mike Dickerson, Bobby McGee, Preston Leonard, Steve Morton. SECOND ROW: Coach Fulp, Logan White, Wayne Kennedy, Larry Beasley, Bob Hill, Phil Hebert, Clyde Dowd.

BOBBY McGEE
Second Base

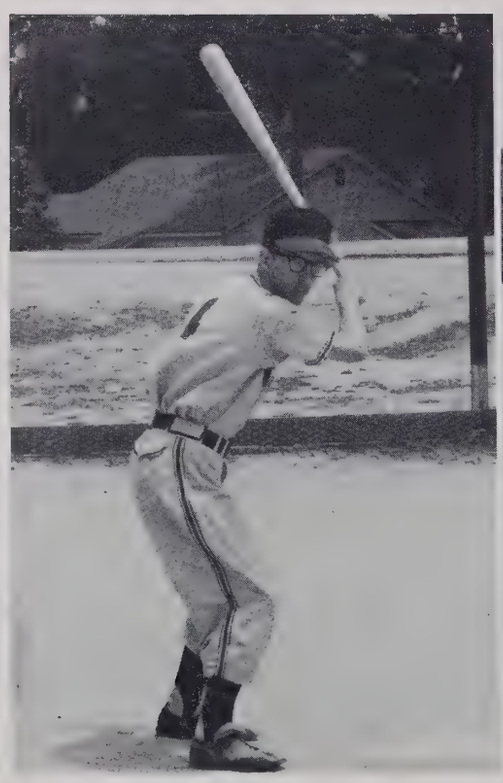

LARRY OVERCASH
Pitcher

CLYDE DOWD
Left Field

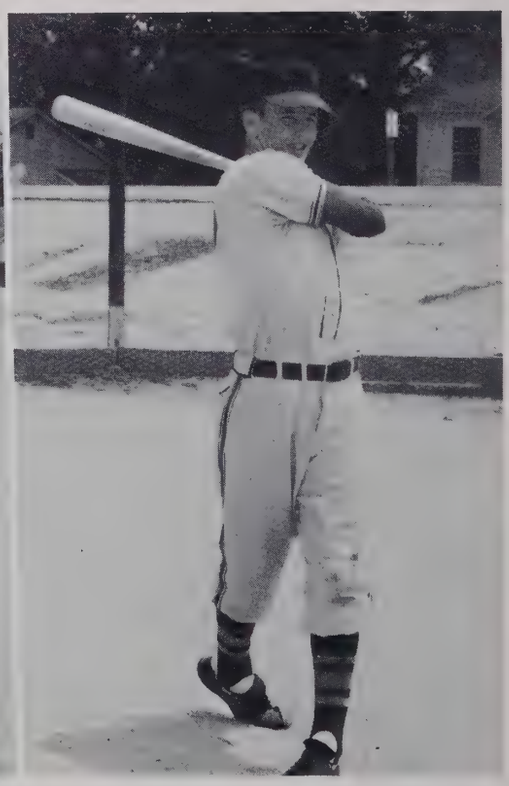

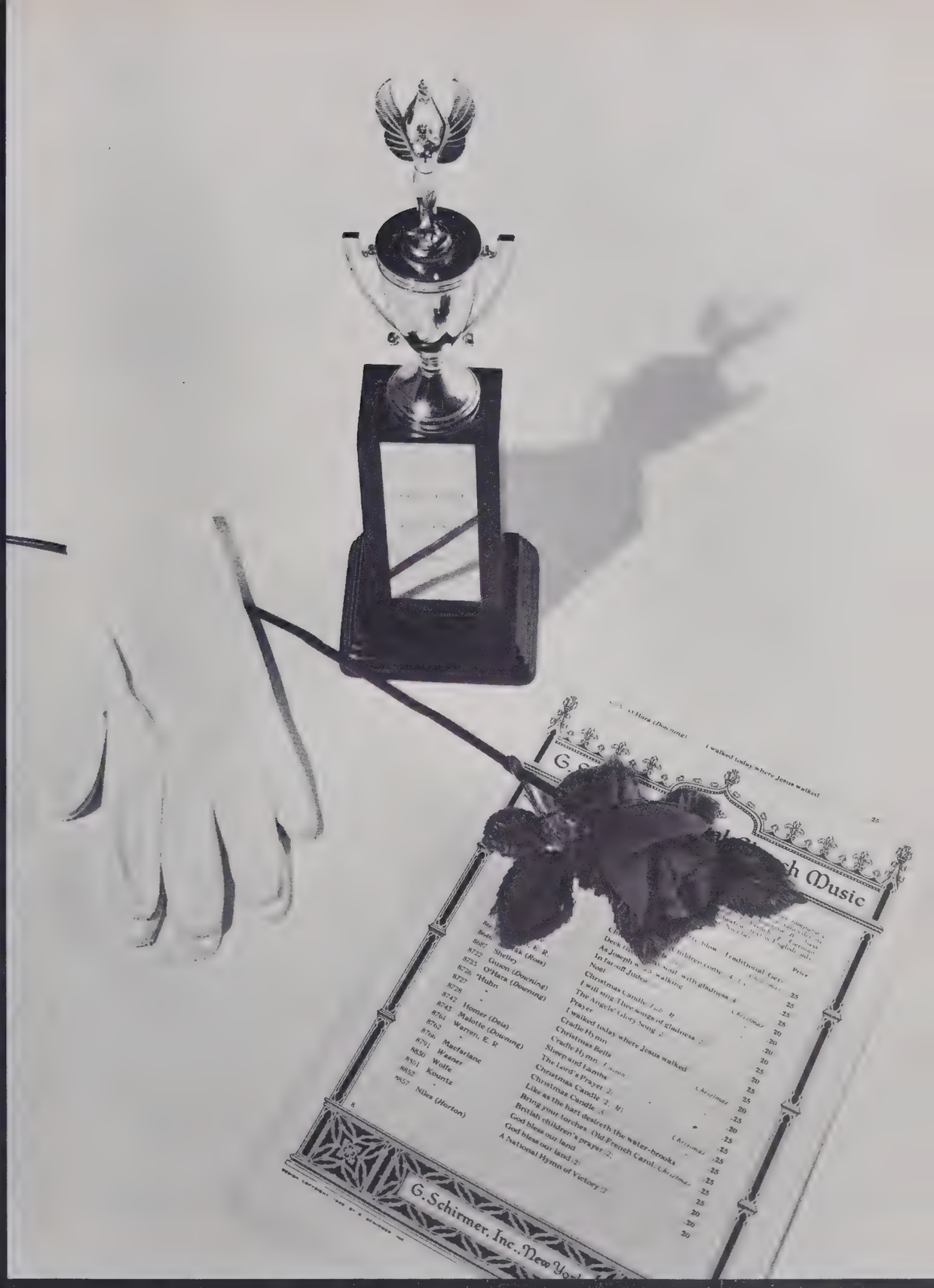

FEATURES

Mr. Roy Allen, Miss Bobby Kennedy, Mrs. E. R. Kennerly, Mr. Martin Poyner, Mr. Gene Hiatt, Mr. Bob Fulp.

HOMECOMING 1962

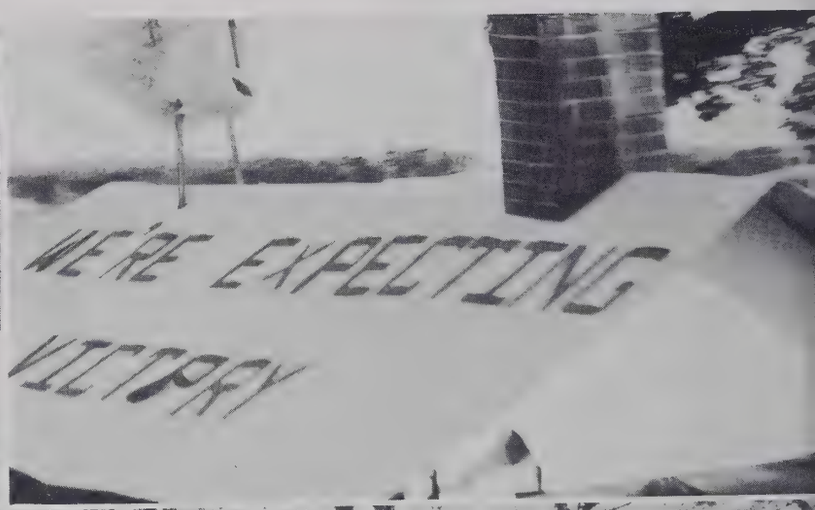

Homecoming Queen

MISS SANDRA OAKLEY Escorted by RONNIE SHEAN

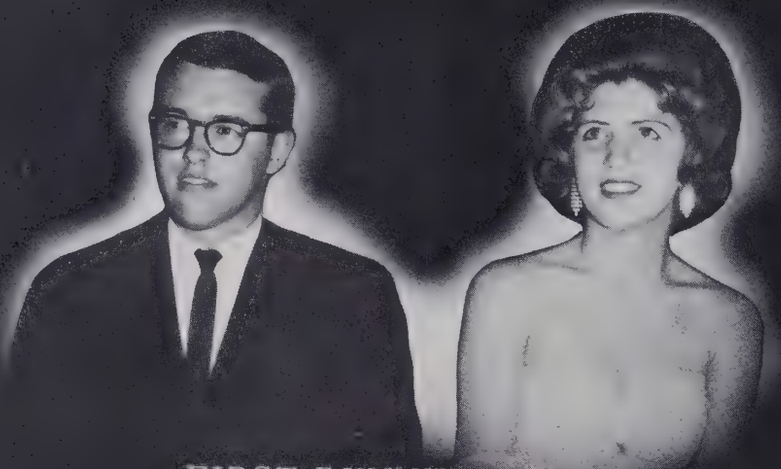

FIRST RUNNER-UP
MISS ANNE HILL
escorted by
ROGER SPELL

MISS BETTY WHITE
escorted by
TIM COOK

Homecoming

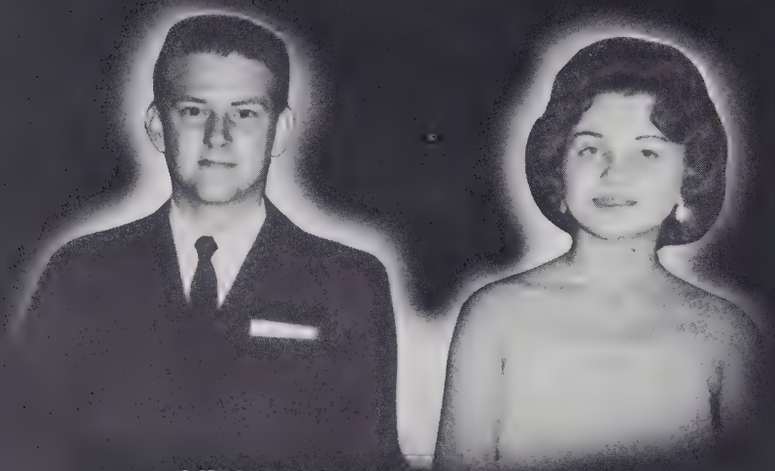

MISS CAROLYN HULL
escorted by
LEROY TROXEL

MISS BRENDA COLTRANE
escorted by
MIKE DICKERSON

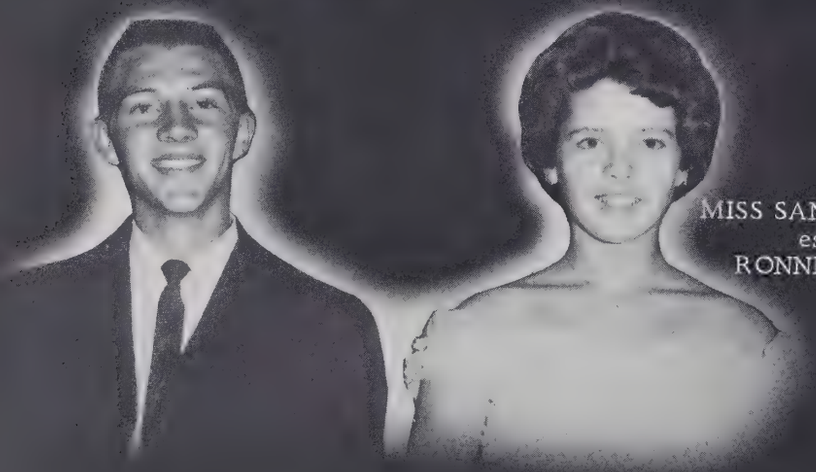

MISS SANDRA HAWORTH
escorted by
RONNIE ALBERTSON

MISS GAYLE WAGENER
escorted by
BILL SCARBORO

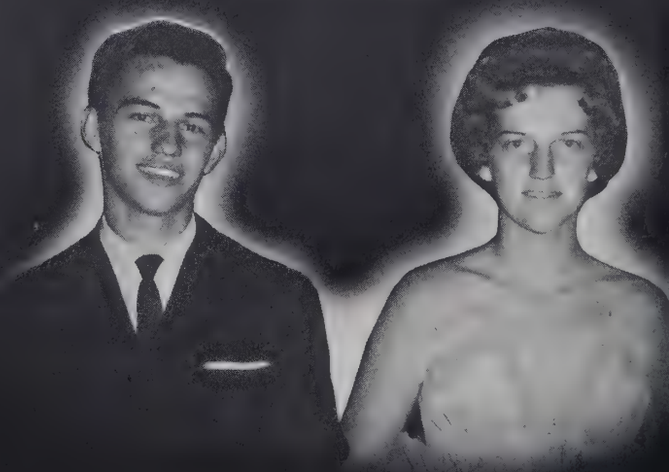

MISS GLORIA TUCKER
escorted by
WAYNE BROWN

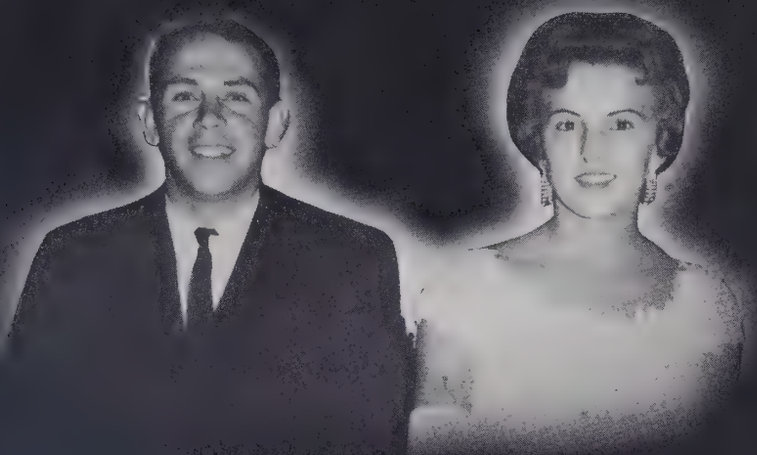

THIRD RUNNER-UP
MISS BEVERLY PIERCE
escorted by
ED HUGHES

SECOND RUNNER-UP
MISS DONNA PARRIS
escorted by
STAN RUSSELL

Court

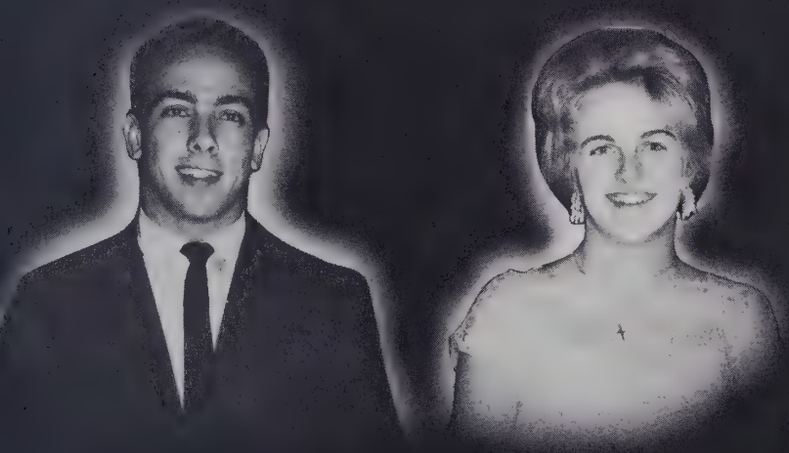

MISS GLENDA CONNOR
escorted by
JERRY HAAS

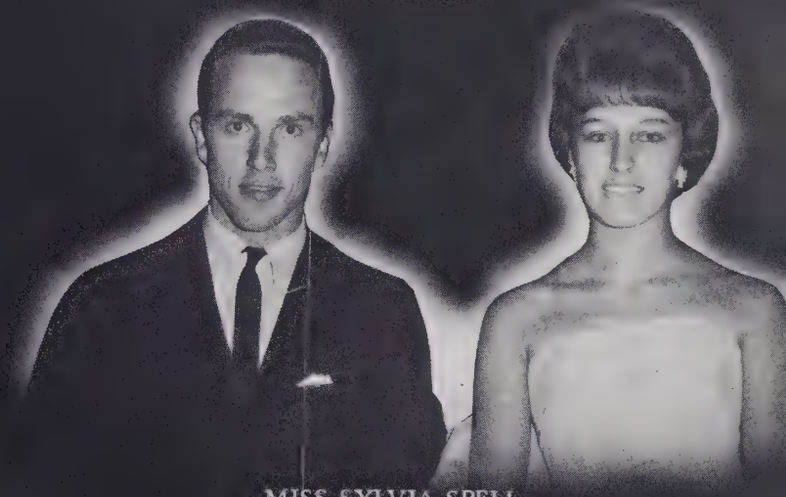

MISS SYLVIA SPELL
escorted by
LARRY HELMSTETLER

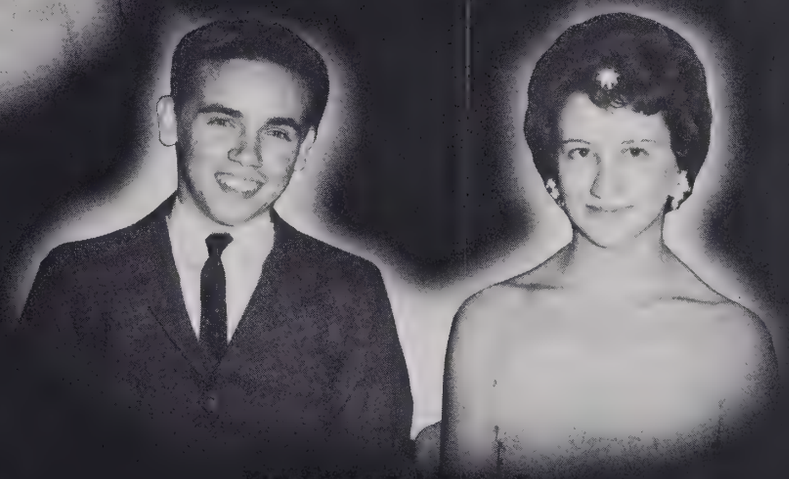

MISS WANDA GRANT
escorted by
BOBBY SCOTT

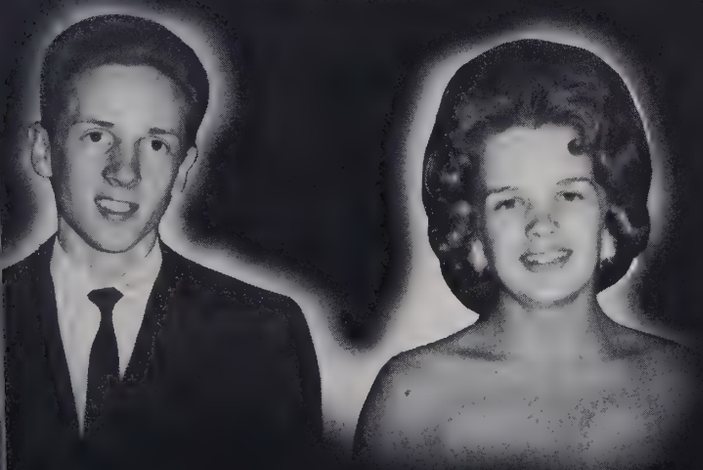

MISS LYNN CHARLES
escorted by
TONY HINSON

MISS BETSY JOHNSON
escorted by
DARRELL FRYE

BEAUTY CONTEST AND TALENT SHOW

The Miss Trinity Beauty Contest and Talent Show, sponsored annually by the Ruritan Club and the high school, was held Friday evening March 16, 1962, in the school auditorium. The Talent Show, under the direction of Mrs. Lelia Payne and Mr. Joseph Gamble, began the program with fifteen students participatng. This was followed by the Beauty Pageant under the direction of Mrs. Gurney Peace and Mrs. E.R. Kennerly. After moments which seemed to be hours to the contestants, Phyllis Loflin was crowned Miss Trinity High 1962 by the outgoing queen, Sharon Ward. Jo Anne Peace was named first runner-up.

RUNNER-UP

Evelyn Jo Anne Peace

LEFT TO RIGHT: JO ANNE PEACE, Runner-UP; SHARON WARD, Miss Trinity 1961; PHYLLIS LOFLIN, Miss Trinity 1962; ANN MIDDLETON, Miss Trinity 1959; SHARON MATHIS, Miss Trinity, 1960.

Miss Trinity High 1962

PHYLLIS ANNE LOFLIN

Dar Good Citizen

MISS BETTY COLTRANE

The DAR representative, nominated by the senior class and elected by the high school faculty, is chosen on the basis of dependability, service, leadership, and patriotism. This year's representative, Miss Betty Coltrane, has shown these qualities through her many contributions to the school and church.

Central Carolina Conference Contestant

MISS SANDRA OAKLEY

Sandra Oakley was chosen representative from Trinity High School in the annual contest to select a queen for the Central Carolina Conference Tournament.

Winners of the Primary Division representing Mrs. Davis's First Grade, Kay Lynn Clodfelter and David Nichol. Winners of the Elementary Division representing Mrs. Smith's Fifth Grade, Debra Gunnerson and Michael Royals. Winners of the High School Division representing Mrs. Peace's Twelfth Grade, Kay Elder and Danny McDowell.

GRAND TOTAL $4,101.69

FALL FESTIVAL

ELEMENTARY

ELEMENTARY

FIRST GRADE
Mrs. Cletus Bennett
Miss Lois Bramlett
Mrs. J. W. Davis

Mrs. Larry Ward

SECOND GRADE
Miss Judith Inez Hussey
Mrs. John Payne

Mrs. T. H. Smith

THIRD GRADE
Miss Beverly Blankenship
Miss Frances Ann Bramlett

Mrs. Berta Hoover
Mrs. Floyd Steed

FOURTH GRADE
Mrs. John T. Matthews

Miss Margaret McGuire
Mrs. Mona S. Shepard
Mrs. H. Allen Surratt, Jr.

FACULTY

FIFTH GRADE
Miss Lee A. Daniels
Mrs. Ralph Smith
Mrs. R. K. Tribble

SIXTH GRADE
Mrs. Lyde B. Auman
Mrs. Thomas Bouldin
Miss Iva Nell Buckner

Mrs. Bill Harris

SEVENTH GRADE
Mr. Joseph Gamble
Mr. Elder Kennedy

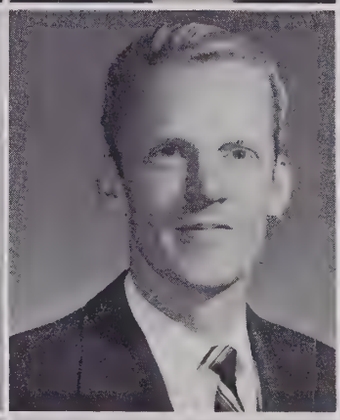
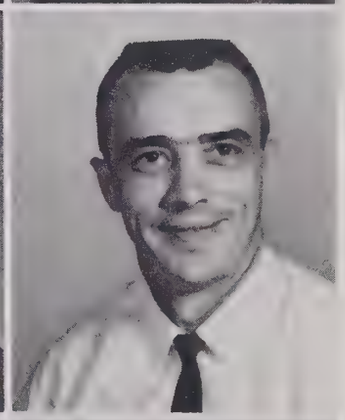

Mrs. Max G. Loflin

EIGHTH GRADE
Mr. Bobby Bennett
Mr. Gene Hiatt

Mr. Martin Poyner
Mr. Loyd M. Simpson
Mr. K. M. Vestal, Jr.

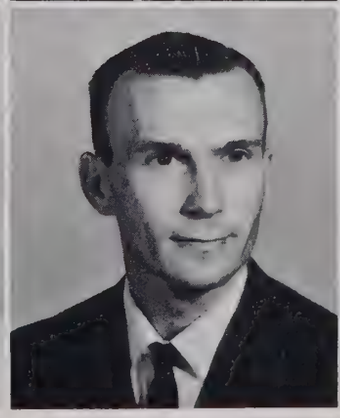

FIRST ROW, Left to Right: Ricky Scarborough, Allen Welborn, Carolyn Simmons, Nedra Martin, Judy Sider, Sandra Wall, Rebecca Luther, Shirley Hill, Kay Brown, Nancy Sewell, Linda Sexton, Cindy LaMarr, Joyce Woodall, Donna Croker. SECOND ROW: Wixie White, Ereleen Whitt, Linda Ellison, Joey Whitt, Linda Summey, Mary Bame, Glenda Boyles, Barbara Mauldin, Sandra Pennington, Sandra Underwood, Jean Boylen, Elvadean Macaluso. THIRD ROW: Dwayne Skeen, Jeanette Thompson, Regina Clark, Jill Lane, Carolyn Parris, Dianne Neal, Carol Frye, Janice Miller, Hazel Bennett, Hallie Skeen.

JUNIOR GLEE CLUB

MRS. LELIA C. PAYNE
Director

The Junior Glee Club presents programs for school events. They have worked hard to prepare a spring program of sacred music to be presented at various churches in the community. The group is under the able direction of Mrs. Lelia Payne who has given her time and talents to Trinity glee clubs for twenty-nine years. The members gain enjoyment and experience from participation in the club.

The Junior Glee Club at weekly practice.

FIRST ROW, Left to Right: Wayne Isaacs, David Spell, Roger Medlin, Gene Siler, Mike Dillon. SECOND ROW: Butch Williams, Delmas Robertson, Dwight Meredeth, Johnny McKenize, Buster Ruth, Johnny Freedle.

EIGHTH GRADE BASKETBALL TEAM

"School days, school days, dear old golden rule days."

EIGHTH GRADE

FIRST ROW, Left to Right: M. Albright, H. Anderson, R. Arnette, G. Austin, M. Bame, H. Bennett, R. Blackwelder, M. Blake, S. Brown, S. Bunting. SECOND ROW: R. VonCannon, I. Caviness, M. Cavin, A. Chaney, A. Chapman, W. Cherry, E. Collins, J. Coltrane, S. Coltrane, T. Cox, J. Cranford. THIRD ROW: D. Croker, V. Cunningham, J. Dorsette, J. Earnhardt, L. Earnhardt, S. Edwards, R. Fisher, A. Fountain, J. Fox, C. Franklin, J. Freedle. FOURTH ROW: C. Frye, S. Frye, W. Gahagan, J. Garner, T. Garner, D. Gearren, B. Gray, D. Greene, T. Hall, G. Haley, C. Harrell. FIFTH ROW: L. Harvell, D. Hazelwood, J. Higgins, P. Hill, S. Hill, L. Holder, R. Hollingsworth, L. Hunt, G. Hurley, W. Issacs, L. Jarrell. SIXTH ROW: C. Kennedy, L. Kennedy, M. Kennedy, W. Kennedy, J. Kinley, J. Kirkman, B. Landreth, J. Lane, K. Laster, S. Leach. SEVENTH ROW: M. Lefler, N. Leonard, R. Leonard, W. Leonard, T. Logan, R. Luther, D. Macaluso, D. Macaluso, J. Macemore, J. Marsh. EIGHTH ROW: S. Martin, B. Mauldin, G. McCrosky, J. McKenzie, R. Medlin, B. Mendenhall, B. Miller, J. Miller, L. Miller, P. Miller. NINTH ROW: R. Miller, B. Mosley, D. Neal, N. Nelson, S. Nichols, M. Oldham, B. O'Neal, W. Parrish, C. Parris, M. Peele. TENTH ROW: J. Peterson, L. Portis, W. Pridgen, M. Proctor, T. Reddick, R. Redding, T. Redding, T. Reynolds, R. Rhew, C. Rich. ELEVENTH ROW: D. Rich, J. Rich, O. Rich, L. Roberts, D. Robinson, L. Robinson, J. Rogers, B. Ruth, N. Seawell, J. Seward. TWELFTH ROW: L. Sexton, P. Shaw, J. Shore, J. Sides, G. Siler, D. Skeen, H. Skeen, D. Slack, B. Smith, C. Smith. THIRTEENTH ROW: C. Smith, D. Smith, L. Smith, L. Smith, T. Smith, T. Smith, J. Southards, R. Southern, D. Spell, B. Stanley. FOURTEENTH ROW: J. Stout, L. Summey, L. Thomas, J. Thompson, R. Thompson, L. Turner, L. Wade, K. Walker, J. Ward, J. Ward. FIFTEENTH ROW: R. Ward, E. Warren, J. Warren, T. White, J. Whitt, M. Williams, J. Wilson, L. Winslow, R. Wood, W. Younger.

SEVENTH GRADE

FIRST ROW, Left to Right: F. Albertson, L. Albright, L. Allred, T. Atkinson, P. Austin, H. Bame, A. Barnes, S. Bennett. SECOND ROW: B. Biles, G. Boles, L. Boulding, J. Boylen, K. Brown, P. Brown, T. Carter, R. Clark. THIRD ROW: T. Clark, D. Clodfelter, G. Clodfelter, D. Collins, G. Couzens, B. Cox, C. Cox, L. Cox. FOURTH ROW: W. Cox, D. Cranford, K. Craven, M. Crotts, G. Dotson, K. Duggins, S. Edwards, L. Ellison. FIFTH ROW: D. Farlow, L. Farlow, E. Fisher, G. Floyd, L. Fox, M. Franklin, W. Gray, B. Harris. SIXTH ROW: D. Hicks, L. Higgins, J. Jarrett, K. Jarrett, P. Jones, M. Kennedy, C. LaMarr, D. Landrum. SEVENTH ROW: J. Lankford, B. Loflin, R. Nealey, S. Nichols, B. Marsh, R. Marsh, N. Martin, R. McCrosky. EIGHTH ROW: T. McGee, K. Mobley, J. Morton, D. Parris, J. Parrish, J. Passmore, S. Pennington, J. Pierce. NINTH ROW: D. Rains, G. Rapp, L. Reddick, R. Reece, D. Reynolds, R. Reynolds, S. Rich. TENTH ROW: L. Robbins, L. Robbins, R. Royals, K. Safreit, L. Scarboro, R. Scarborough, C. Simmons. ELEVENTH ROW: B. Sink, E. Smith, J. Snyder, D. Styles, A. Summers, K. Thompson, B. Troy. TWELFTH ROW: S. Tuttle, S. Underwood, L. Vaughn, S. Wall, B. Ward, E. Weaver, A. Welborn. THIRTEENTH ROW: L. White, W. White, R. Whitehart, E. Whitt, J. Woodell, D. Wright, L. Younger.

SIXTH GRADE

FIRST ROW, Left to Right: M. Anderson, J. Austin, A. Baird, J. Baker, S. Barker, P. Benfield, W. Brower, A. Burge, S. Byrd. SECOND ROW: V. Callahan, B. Chapman, C. Chilton, E. Clark, S. Collins, G. Conklin, L. Cook, B. C. Cox. THIRD ROW: J. Cranford, P. Dalton, D. Darr, R. Dobbins, R. Echerd, B. Ellison, J. Farlow, D. Floyd, E. Forrester. FOURTH ROW: B. Frazier, B. Gilchrist, S. Gilchrist, J. Grant, W. Gray, W. Green, S. Greenway, G. Hancock. FIFTH ROW: J. Harrell, S. Harrell, D. Harris, L. Hazelwood, J. Hedgecock, C. Hightower, B. Huffman, L. Hurley. SIXTH ROW: S. Ivey, D. Johnson, G. Jones, B. Jordon, J. Kidd, E. Killian, V. Kindley, T. Kinley. SEVENTH ROW: S. Kinney, J. Lambeth, D. Laster, J. Lefler, D. Lewis, T. Linville, K. Loflin, D. Luther. EIGHTH ROW: N. Mabe, B. Mainor, J. Marion, I. McCrosky, D. McDowell, C. McGoba, S. McKenzie, R. McMahan. NINTH ROW: J. Miller R. Miller, B. Moore, B. Passmore, G. Pennington, K. Phillips, R. Phillips, S. Reddeck. TENTH ROW: D. Reddick, E. Reddick, R. Ridge, D. Robertson, M. Robbins, D. Robinson, E. Safriet, S. Scarboro. ELEVENTH ROW: B. Seawell, A. Secreast, M. Sides, J. Siler, S. Skeen, M. Slack, B. Smith, C. Smith. TWELFTH ROW: D. Smith, F. Spillman, D. Stout, P. Summey, B. Varner, I. Vaughn, B. Wall, C. Wall. THIRTEENTH ROW: M. Welborn, S. Welborn, L. Whitehart, J. White, A. Whitt, J. Whitt, M. Wolfe, J. Younger.

FIFTH GRADE

FIRST ROW, Left to Right: C. Albertson, R. Arnette, D. Atkins, C. Barger, C. Beeson, J. Boyles, M. Boyles, S. Brooks. SECOND ROW: S. Brown, D. Bullins, N. Byrd, R. Cashatt, S. Cecil, W. Chappell, S. Clark, B. Collins. THIRD ROW: G. Coltrane, L. Coltrain, J. Comer, S. Coward, A. Cranford, R. Cranford, K. Craven, D. Davis. FOURTH ROW: L. Deaton, J. Dills, P. Dunlap, B. Felts, D. Ferguson, R. Forester, V. Fox, T. Gillis. FIFTH ROW: B. Goins, D. Gunnerson, R. Gurley, D. Hedgecock, C. Hill, C. Hill, D. Hill, G. Hilliard. SIXTH ROW: B. Hooper, J. Horne, L. Huffman, B. Hurley, R. Hurley, N. Johnson, R. Kennedy. SEVENTH ROW: G. King, B. Kinley, R. Kiziah, S. Lambeth, S. Logan, G. Marion, G. McGaba. EIGHTH ROW: G. McGaba, S. McGee, R. Melton, E. Miller, J. Morton, M. Nichols, M. Pack. NINTH ROW: G. Parks, C. Parris, D. Pierce, V. Pierce, D. Raines, W. Reddick, B. Reynolds. TENTH ROW: D. Rhew, B. Rice, M. Royals, W. Royals, D. Sheppard, C. Simmons, D. Smith. ELEVENTH ROW: J. Smith, B. Spivey, S. Steed, R. Stone, M. Thompson, R. Thomas, R. Transeau. TWELFTH ROW: R. Trotter, R. Underwood, J. Varner, J. Vaughn, N. Welborn, S. Welborn, D. Wells, T. Whittaker, K. White, P. Whitt, J. Wise, K. Woodell, T. Worrell, T. Worrell.

FOURTH GRADE

FIRST ROW, Left to Right: S. Adkins, T. Anderson, R. Auman, D. Bame, J. Barefoot, C. Barker, B. Beane, J. Beasley, J. Boggs, T. Boles. SECOND ROW: J. Bowman, J. Boylen, A. Breedlove, D. Brewer, L. Brooks, J. Brown, J. Brown, J. Burge, P. Callahan, R. Callahan. THIRD ROW: J. Carroll, J. Carter, R. Chandler, G. Charles, D. Coggins, M. Coggins, G. Cox, M. Cox, T. Craven, D. Cummings. FOURTH ROW: C. Dalton, R. Davis, S. Davis, N. Deaton, D. Dillion, A. Dotson, L. Douglas, J. Echerd, R. Edwards, J. Ellison. FIFTH ROW: D. Felts, L. Fox, W. Frazier, J. Frye, C. Gray, A. Greene, K. Gunnerson, R. Harris, R. Harris, G. Hawkins. SIXTH ROW: T. Hawks, M. Hendrix, R. Henson, W. Hicks, B. Hightower, R. Hill, D. Hohn, M. Holbrook, R. Hunt, B. Jarrett. SEVENTH ROW: D. Johnson, D. Kendrick, E. Kinley, L. King, K. Lambeth, G. Lane, R. Lankford, J. Ledford, R. Lefler. EIGHTH ROW: S. Loflin, A. Lucas, J. Luther, P. Martin, D. McDowell, J. McDaniel, S. McMahan, S. McNew, C. Mendenhall. NINTH ROW: P. Miller, D. Oakley, R. Padgett, V. Parrish, J. Peace, T. Peterson, L. Philips, G. Pierce, T. Pierce. TENTH ROW: D. Portis, L. Prevost, R. Rains, T. Reynolds, G. Rich, M. Robbins, S. Robbins, R. Rogers, K. Royster. ELEVENTH ROW: R. Rush, D. Scarborough, R. Scarboro, J. Sexton, G. Shinault, B. Siler, B. Sink, B. Smith, D. Smith. TWELFTH ROW: K. Smith, M. Stanley, M. Staton, B. Sumner, R. Thompson, J. Todd, K. Walker, R. Ward, E. Warren. THIRTEENTH ROW: S. Weems, K. Welborn, T. Whitaker, D. White, R. Whitlock, A. Wilson, D. Wright, T. Younger, S. Younts.

THIRD GRADE

FIRST ROW, Left to Right: J. Albertson, B. Allred, A. Alman, N. Baird, B. Baker, A. Borland, D. Brown, M. Brown, P. Brown. SECOND ROW: T. Brown, D. Bunn, B. Byrd, D. Cardwell, T. Carrick, S. Chilton, F. Crotts, J. Cunningham, B. Dale. THIRD ROW: L. Darr, B. Davis, D. Dickerson, D. Dobbins, S. Draughn, R. Echerd, N. Edmonds, M. Esseck, G. Felts. FOURTH ROW: B. Folwell, C. Forrester, D. Fox, E. Fox, D. Fruitt, J. Gahagan, L. Gillis, A. Grant, D. Grant. FIFTH ROW: R. Grant, S. Graves, D. Gray, D. Grubb, B. Hall, R. Hawkins, C. Hedgecock, I. Hicks, J. Higgins. SIXTH ROW: D. Hill, R. Hill, R. Hines, E. Hoyle, K. Hoyle, K. Hoyle, P. Hubbard, J. Hudspeth, W. Hunt. SEVENTH ROW: G. Hutchens, M. Jarrett, J. Jones, P. Jordan, D. Keck, K. Kinley, R. Kizah, S. Landreth, D. Leach. EIGHTH ROW: C. Lewallen, K. Lewis, D. Lintchicum, D. Macaluso, F. Mashburn, S. McCall, J. Miller, T. Mitchell, M. Overcash. NINTH ROW: D. Owens, J. Pack, P. Painter, R. Parks, S. Parris, S. Passmore, J. Phillips, R. Pierce, T. Pierce. TENTH ROW: W. Prevette, H. Reddick, S. Reddick, S. Rice, S. Richardson, W. Richardson, P. Reddick, T. Ridge, W. Ring. ELEVENTH ROW: H. Robbins, J. Robinson, M. Scarborough, S. Secreast, L. Sellars, J. Shore, K. Slack, B. Smith, W. Stanley. TWELFTH ROW: B. Stone, B. Talley, M. Thomas, J. Thompson, C. Tillotson, J. Transeau, G. Wade, D. Walker, A. Warren. THIRTEENTH ROW: J. Welborn, J. Whitaker, L. White, H. Whitt, L. Wilson, R. Wilson, L. Varner.

SECOND GRADE

FIRST ROW, Left to Right: B. Aikens, J. Albright, C. Ashe, D. Baker, M. Barger, D. Black, R. Blackwelder, R. Boles. SECOND ROW: M. Boylen, D. Bryant, B. Bullins, S. Bundy, L. Cashet, T. Chappell, D. Chester, S. Christopher. THIRD ROW: R. Clark, D. Coffer, M. Coggins, J. Collett, S. Collins, G. Conklin, D. Cranford, R. Cranford. FOURTH ROW: A. Craven, F. Craven, R. Crotts, C. Culbreth, M. Dils, D. Draughn, G. Ellison, S. Foster. FIFTH ROW: R. Fowler, T. Freeman, K. Gates, D. Graves, R. Grubb, J. Gunter, B. Hepler, W. Higgins. SIXTH ROW: W. Hilliard, C. Honeycutt, R. Honeycutt, J. Huffman, C. Hulin, R. Hunt, K. Ingram, D. Johnson. SEVENTH ROW: R. Johnson, V. Keck. T. Kennedy, K. King, D. Kiziah, R. Lamb, D. Laster, R. Lawson. EIGHTH ROW: P. Lefler, K. Lewis, M. Loflin, G. Lundy, R. McCann, F. McMahan, R. McNeill. NINTH ROW: B. Mendenhall, S. Miller, S. Mobley, A. Morton, R. Owens, G. Pike, J. Pope, TENTH ROW: A. Prevost, B. Pridgen, J. Robbins, G. Royals, C. Shelton, B. Shivault, D. Simpson. ELEVENTH ROW: J. Spell, J. Steed, G. Steele, M. Stone, C. Stoneman, V. Summers, B. Synder. TWELFTH ROW: D. Thomas, V. Thomas, A. Thompson, B. Thompson, C. Thompson S. Varner, D. Welborn. THIRTEENTH ROW: R. Whitaker, S. Whitaker, J. Wolfe, E. Wood, L. Wood, T. Wright, D. Younts.

FIRST GRADE

FIRST ROW: Left to Right: R. Aikens, C. Ball, K. Ball, D. Barger, R. Barnes, F. Bean, T. Beck, J. Beathea, C. Boles, S. Brady. SECOND ROW: V. Breedlove, G. Brooks, D. Brown, S. Brown, W. Brummett, P. Bunn, J. Byrd, S. Canter, S. Caughman, R. Chester. THIRD ROW: K. Clodfelter, S. Coltrain, R. Craven, L. Echerd, M. Edwards, C. Farlow, C. Ferguson, J. Fields, M. Folwell, C. Fox. FOURTH ROW: D. Fox, K. Fox, D. Frazier, D. Freeman, V. Gilbert, J. Grant, D. Greenway, C. Harris, C. Hedgecock, K. Hedgecock. FIFTH ROW: M. Hedgecock, A. Helms, D. Helms, M. Hicks, D. Higgins, D. Hill, L. Hill, C. Holbrook, V. Holder. SIXTH ROW: K. Honeycutt, F. Hubbard, J. Huffman, N. Hunt, T. Hunt, R. Hutchins, R. Ivey, R. Jones, R. Kennedy. SEVENTH ROW: S. Kinley, K. Lambeth, S. Lane, M. Lankford, H. Leonard, D. Loflin, H. Lundy, N. Luther, R. Mabe. EIGHTH ROW: D. Marsh, K. Marsh, L. Martin, L. Meade, C. Mendenhall, A. Miller, C. Miller, T. Mitchell, C. Moore. NINTH ROW: K. McCann, L. McDaniels, K. McDowell, T. McDowell, G. McMahan, W. McMahan, D. Nichols, R. Owens, T. Owens. TENTH ROW: J. Pack, J. Pack, T. Painter, K. Peace, M. Peace, D. Presnell, J. Prevatt, B. Prevett, M. Reddick. ELEVENTH ROW: D. Riddick, S. Riddick, B. Rich, J. Richardson, H. Robbins, B. Robinson, T. Robinson, L. Sellers, A. Sexton. TWELFTH ROW: C. Sides, D. Sides, V. Smith, T. Spivey, K. Stanley, W. Styles, E. Summey, C. Thomas, D. Thomas. THIRTEENTH ROW: D. Thompson, J. Thompson, J. Tickle, F. Tucker, R. Wade, L. Welborn, D. Williams, J. Wise, J. White.

INDEX

Activities Division 61-74
Adminstration Division 11-18
Annual Staff 8
Assistant Principal 13
Athletics Division 75-90

Baby Pictures 44-45
Baseball 90
Basketball
- Boys Junior Varsity 89
- Boys Varsity 85-87
- Eighth Grade Boys 105
- Girls Junior Varsity 89
- Girls Varsity 82-85

Beta Club 62
Bus Drivers 73
Business Club 68
Business Managers of Annual 7

Cafeteria Staff 74
Cheerleaders
- Junior Varsity 88
- Varsity 77

Class Color 34
Class Flower 34
Class Motto 34
Coaches 76
Collectors 72
Contents 5

DAR Good Citizen 98
Debators 71
Dedication 6
Dramatics Club 70

Editors of Annual 7
Eighth Grade 106
Elementary Division 101-113

Faculty
- Elementary 102-103
- High School 14-17

Fall Festival 100
Features Division 91-100
FFA 65
FHA 64
Fifth Grade 109
Firemen 72
Football
- Junior Varsity 88
- Varsity 78-81

Forward 4
Fourth Grade 110
French Club 68

Freshman Class 56-58
Freshmen Officers and Advisors 59

Girls' Chorus 67

Homecoming 92-95
- Queen 93
- Court 94-95

Junior Class 48-50
Junior Glee Club 104
Junior Officers and Advisors 51

Librarians 70

Mailmen 72
Maintenance 74
Marshals 71
Mascots 34
Miss CCC 99
Miss Trinity High 97
- Runner-up 96

Omnibus Staff 66

Principal 12
PTA Executive Board and Officers 18

Safety Patrol 73
Salutatorian 38
School Board 18
School Secretary 13
School Song 2
Senior Division 19-46
Senior Class 20-34
Senior Officers and Advisors 35
Seventh Grade 107
Sixth Grade 108
Snapshot Pages 10, 46, 60, 114
Sophomore Class 52-54
Sophomore Officers and Advisors 55
Store Workers 74
Student Council 63
Superlatives 39-43

Theme Page 3
Title Page 1

Underclassmen Division 47-60

Valedictorian 38

Who's Who 36-37

HEADLINES, DEADLINES, HEADACHES

The staff of the 1963 TRINHIAN has had no easy task. It has been work, but it has also been a rewarding experience that we will remember always. We only hope that through this book we have successfully captured this year at Trinity for you, and that in later years your yearbook will help you recall many pleasant memories.

Now that the job is finished, we would like to express our sincere gratitude to the many people who have helped make this edition of the TRINHIAN possible. We would like to thank our sponsors and the members of our staff for their time and efforts. We also wish to thank those students who, though not members of the staff, have worked unselfishly. Most important, we want to express our thanks to the advertisers, without whom everything would have been impossible.

The Editors and Business Managers

COMPLIMENTS OF

Wayne Loflin
Cliff B. Farlow
F. E. Carter
Mrs. E. R. Kennerly
C. S. Stutts
C. D. Hodge
Sportsman Shop
John David Johnson
Mr. A. D. Hiatt
Miss Mary Lou Becker
Miss Anne Felton

The Mozingo Restaurant

"JUST LIKE HOME"
Phone 2-3115 - 2348 English Street
C. R. Mozingo, Owner and Operator

Our Sincere Thanks Go to

Miss Virginia Campbell

of

FURNITURE

ILLUSTRATORS

Trinity, North Carolina

For Photography

on the Division Pages.

Compliments of

DUTCH LAUNDRY

High Point, North Carolina

WILLIAMS FLOWERS AND GIFTS

Quality Flowers Plus
Personal Attention

Phone 88 8-5011
4018 South Main Street
High Point, North Carolina

BARKER AUTO PARTS

Circle Drive

VICK PAINT AND WALLPAPER CO.

Featuring Valspar Paints
113-115 E. Commerce Street
High Point, North Carolina

GRIFFITH OFFICE EQUIPMENT CO.
ROYAL TYPEWRITERS

High Point, North Carolina

NU-GO GASOLINE

For the best all-around service go to
NU-GO on Prospect Street
HOWARD NEWTON
Phone 882-1512

SOUTHLAND SUPPLY COMPANY, INC.

Mill-Work
Building Materials
711 Greensboro Road
Telephones: 888-9937 & 888-9920

Compliments of
BEVERLY BROOKBANK
JEWEL DEAN BECK
VERONICA JONES
KEMPER WALKER
KAY JOHNSON

Compliments of
CAROLINA CASH GROCERY

The Best Groceries and Meats
Anywhere
HUBERT NEWTON

Compliments of
HUNTER COAL AND OIL COMPANY
HERMAN HUNTER
Phone 882-3366 - 1219 Ward Street
High Point, North Carolina

AMERICAN OF HIGH POINT, INC.

Phone 882-8226

P. O. Box 853
High Point, North Carolina

Plant on Corner of Highway 62 and Trinity Road

Daily 9 to 5:30 - Wed. and Sat. 9 to 1
CAROLINA FINANCE COMPANY
310 South Main Street
High Point, North Carolina
Phone 888-6960 - or - 883-1051
Bill C. Lilly, Manager

Compliments of

A FRIEND

Johnson Electronics
TV - Radio - Transistor Radio Service
Aerotron Two-Way - Aircraft Radio
Sales and Service
3112 South Main Street
High Point, North Carolina
BOB JOHNSON

T & H Bar-B-Q
Phone 889-6914
BARBECUE
CURB SERVICE WITH A SMILE
Eat With Us Often

Compliments of
Tar Heel Upholstery Company, Inc.
Archdale, North Carolina

THE FLETCHER AGENCY
INSURANCE - REAL ESTATE
Archdale, North Carolina

Phone 9-7398 & 4003 Residence 3-2687
ROYALS INSURANCE AGENCY
H. Clay Royals
AUTO- FIRE - LIFE
Beside Post Office
Archdale, North Carolina

Compliments of
LEACHES SUPER MARKET
Trinity, North Carolina

TOBIAS
Villager Headquarters
of
the Piedmont

Compliments of
MASTER DRY CLEANERS
High Point, North Carolina

JOHNSON BROTHERS GROCERY
Groceries - Fresh Meats - Frozen Food
Gas - Oil - Feeds
Ice Cream - Milk Shakes
Smith Road - Route 5 - Phone 882-4308

Compliments of
JOHNSON'S GROCERY
ARCHDALE, NORTH CAROLINA

Suburban Construction Company

Compliments of
NASH JEWELRY & LOAN CO.

SPENCER PARLIER BROS.
T.V. - Radio - Hi-Fi - Appliances
SALES AND SERVICE
2516 South Main Street
FOR THE BEST TRADES IN TOWN SEE
CLETUS, GENE AND JERRY
Phone 882-4822 or 884-8340

H & H UPHOLSTERY INC.
P. O. Box 606
High Point, North Carolina

GO-FORTH

EXTERMINATORS

Termite
and
Pest Control of all Kinds

Phone 882-6319

1000 South Main Street
High Point, North Carolina

WHITE HOSIERY MILL

Home of Fine Hosiery

Archdale, North Carolina

HILLIARD MOTOR CO.

Expert Body Repairs-Painting

Wrecker Service Day or Night

Compliments of

PAT BROWN LUMBER CORP.

High Point, North Carolina

Compliments of

FULTON'S STORE

Trinity, North Carolina

WILSON'S

for
WEEJUNS
101 North Main Street
Phone 882-4315

Compliments of

KEPLY'S BAR-B-QUE

1304 North Main Street
High Point, North Carolina

Compliments of

HESTER & BROWN GROCERY

Route 5
High Point, North Carolina

BOYLES WHOLESALE COMPANY

Wholesale and Retail
741-743 North Main Street
High Point, North Carolina

Compliments of

ARCHDALE SODA SHOP

Archdale, North Carolina

HAROLD C. DAVIS

FUNERAL DIRECTORS

G. L. HARRIS

JEWEL SHOPPE

DIAMONDS
WATCHES
JEWELRY

18 West Main Street
Thomasville, North Carolina

Compliments of

A FRIEND

TERRY'S TEXACO SERVICE

621 North Main Street
High Point, North Carolina

Compliments of

BROWN'S BODY REPAIR
Painting & Body Repair
Route 5
High Point, North Carolina

CECIL'S OFFICE EQUIPMENT CO.

304 South Main Street
High Point, North Carolina

Phone 2-6121

Compliments of

LADY FAIR BEAUTY SHOPPE

Phone 2-4419

Compliments of

WALTER L. WARD GROCERY

Trinity, North Carolina

Compliments of

MANN'S DRUG

High Point, North Carolina

ELLINGTON'S FLORISTS

Phone 888-4032

We Give S & H Green Stamps

HALO BEAUTY SALON

203 Hayden Place (Formerly College St.)
Downtown High Point
Telephone 882-8210
"Beauty on a Budget"
SALLIE EVANS, OWNER

Compliments of

SINCLAIR SERVICE STATION
LEO MYERS
For Best All-Round Service
Ward Street

PEACE-PRESLAR AUTO REPAIR

Phone 8-6984
1704 English Road
High Point, North Carolina

Compliments of

HORACE G. ILDERTON, INC.

DODGE & RENAULT

Sales & Service

High Point, North Carolina

THOMASON CHEVROLET, INC.

Thomasville, North Carolina
Phone 3738
CHEVROLET-CHEVY II-CORVAIR-TRUCKS

WRIGHT'S CLOTHING STORE

CAROLINA'S LEADING CLOTHIER
Hart Schaffner & Marx Curlee
Clothes

THE PILOT

A good Company to be insured with-
A good Company to work for--

Greensboro, North Carolina

WELBORN MOTORS, INC.

DODGE

Superior Sales

Thomasville, North Carolina

A & M GRILL

No. 1-1245 South Main Street
No. 2-302 North Main Street
High Point, North Carolina

TAYLOR'S SERVICE

1301 South Main Street
Phone 888-6961

Compliments of

MYRTLE DESK COMPANY

SOUTHERN PORTRAIT STUDIOS

L. C. CHILES

825 North Main Street
High Point, North Carolina

PHOTOGRAPHERS
FOR
YEARBOOK

"When Only the Best
is Good Enough"

MARSH FURNITURE CO.

High Point, North Carolina

MANUFACTURER OF FINE

KITCHEN FURNITURE

Since 1906

LAUGHLIN F. F. HOSIERY MILLS, INC.

Manufacturers of

Ladies Full Fashioned and Seamless Hosiery

Randleman, North Carolina

Compliments of

CLOVERLEAF SUPER MARKET

2020 South Main Street

at the Super Highway

Madison Frame and Upholstery Co., Inc.

Home of High Quality Furniture
100 Englewood Drive
High Point, North Carolina

Compliments of

BRUTON JEWELRY

26 Salem Street
Thomasville, North Carolina

COMPLIMENTS OF

MARIETTA PAINT STORE

High Point, North Carolina

GRAY'S JEWELRY

DIAMONDS
WATCHES
CLOCKS

Guaranteed Watch Repairing

Archdale, North Carolina
Phone 882-9709

KEARN'S KENCO SERVICE AND KENCO CAR WASH, INC.

2010 South Main Street
High Point, North Carolina

Phone 883-2215

Compliments of

SPENCER'S FLYING SERVICE

MIDWAY AIRPORT

High Point, North Carolina

Farlow Grocery & Service Station

Phone 887-4775
Route 1
Trinity, North Carolina
Highway 62

SMITH CLOTHING COMPANY

LADIES', MEN'S, and CHILDREN'S
Ready-to-Wear * On Easy Terms
17 Trade Street - Phone 3224
Thomasville, North Carolina

MODEL BARBER SHOP

For the Best in Hair Cuts

Wrenn Street
High Point, North Carolina

A & W ROOT BEER

North Main Street & Sunset

High Point, North Carolina

GARNER-MORGAN HARDWARE COMPANY

GENERAL HARDWARE
HOME APPLIANCES
and
SPORTING GOODS

Telephone MAine 5-2367
126-128 North Church Street
Asheboro, North Carolina

Compliments of

MYRTIES SHOP

High Point, North Carolina

The Scottish Bank

Complete Banking Service

Member Federal Deposit Insurance Corporation

Phone 882-9412 or 882-9812

3101 South Main Street, Ext
Archdale, North Carolina

Ed Smith Joe Shore

SMITH & SHORE OIL CO.

Telephone 883-2990

Route #3

High Point, North Carolina

Compliments of

BORDEN'S

MILK

ICE CREAM

Phone 883-6181

High Point, North Carolina

COLUMBIA SUPERMARKET

"HOME OF THE WORLD'S BEST MEATS"

2112 South Main Street

in

High Point, North Carolina

KOONCE FUNERAL HOME, INC.

414 South Main Street
High Point, North Carolina

COMPLETELY REMODELED
AND
AIR CONDITIONED

Phone 4545
Ambulance Service Phone 4545

If You Want The Best In Printing You Can Rely On

PRINTING HALL COMPANY

LETTERPRESS - COMPLETE PRINTING SERVICE

LITHOGRAPHY

Phones
2-1314 and 2-2176

High Point,
North Carolina

CHICKEN THIEF DRIVE IN

Best Sandwiches in town, Chicken Thief is

a good place to meet for a good bite to eat

GOOD CURB SERVICE IS OUR WATCHWORD

MICKEY PRINTING COMPANY

PRINTING - LITHOGRAPHING

Phone 882-4621

2352 English Street

High Point, North Carolina

SNOW LUMBER COMPANY

"Everything to Build Anything"

Quality Millwork Since 1880

Phone 882-3396

High Point, North Carolina

ROSE FURNITURE CO. INC.

COMPLETE HOME FURNISHINGS

Westinghouse Appliances
Seigler Heaters

214 South Elm Street

Phone 882-6871

Compliments of

CAROLINA CONTAINER CO.

High Point, North Carolina

Compliments of

A FRIEND

CUMBY MORTUARY

High Point's
First Church-like Chapel

Completely Air-conditioned

Air-Conditioned Ambulance

Lady Attendant

Phone 888-5045

THOMPSON AUTO COMPANY

118 West Main Street
Thomasville, North Carolina

All Departments Phone 3735
Tractor Department Phone 3501
High Point Direct Line 882-2177

CAROLINA FOAM & PAPER CO.

"For the Best in Service"

304 West Russell Street

High Point, North Carolina

Phone 88 2-9928 - 88 2-4416

BICYCLE TOY & HOBBY SALES

Phone 7933
504 North Main Street
High Point, North Carolina

Compliments of

J. B. PIERCE

Compliments of

SWAIM SUPPLY COMPANY

Compliments of

BROOKBANK RADIO & T.V. SERVICE

Compliments of

GILL'S

High Point, North Carolina

STUTTS TAILORING SHOP

FURNISHINGS FOR MEN

126 N. Main Street

KOONTS-McGHEE DRUG CO., INC.

308 South Main Street

High Point, North Carolina

Compliments of

THE SPORTSMAN'S SHOP

College Village Shopping Center

SHEPPARD MOTOR & SUPPLY COMPANY

General Auto Parts & Hardware

Evinrude Outboard Motor Sales
Phone 888-6959

Compliments of

GRAHAM'S SNACK BAR

North Carolina
National Bank Building
High Point, North Carolina

Compliments of

FURNITURE CITY GULF

High Point, North Carolina

CROSS ROAD GROCERY

Fresh Meats - Produce
Gas & Oil
Route 5
High Point, North Carolina

CROWN **ARCHDALE**
Crown Service

KENDALL The 2000 MILE OIL

Complete Car Service

3706 South Main Street
High Point, North Carolina

Phone 883-8720

Compliments of

Welborn Plumbing & Heating Company

Phone 882-2309

1607 Ward Street
High Point, North Carolina

HURLEY'S GROCERY

GROCERIES - MEATS

GAS & OIL

4401 South Main Street

High Point, North Carolina

Compliments of

LOWE'S PHARMACY

Prescription Druggists

Phone 888-7170

Archdale, North Carolina

C. DeWITT HOLTON FURNITURE CO.

"QUALITY FURNITURE
and
CARPETS"

817 South Main Street
High Point, North Carolina

Phone 3-1791

COMPLIMENTS
OF

J. W. COLTRANE

ENGLISH GULF SERVICE

Tires, Tubes, Batteries, Washing, Greasing and Road Service - Cars Called for and Delivered - All Cars Insured While In our Care
RAY ENGLISH
Phone 882-1428 - Corner 311 & Highway 62
Archdale, North Carolina

ARCHDALE TV CENTER

RADIO - TELEVISION
OSCO T. BURTON, Service Man
213 Trindale Road
Archdale, North Carolina-Phone 885-5240

Compliments of

Hillsville Self-Service

The Best in Meats
and
Groceries

Hillsville, North Carolina

CAROLINA WRECKING COMPANY

NEW AND USED AUTO PARTS

SCRAP METALS

Phone 888-9995

Across from Blair Park
Golf Course

UNIVERSITY STYLING

FOR

GUYS & DOLLS

Archdale Oil Company

GAS KEROSENE
FUEL OIL

PRINTED METER TICKETS

HOME DELIVERY

TWO-WAY RADIO SERVICE

TO INSURE FAST DELIVERY

WE GIVE S & H GREEN STAMPS

Box 255 - Archdale, North Carolina
Phone 2-2220

Compliments of

HENDRIX BATTING COMPANY

Phone 88 2-0527

High Point, North Carolina

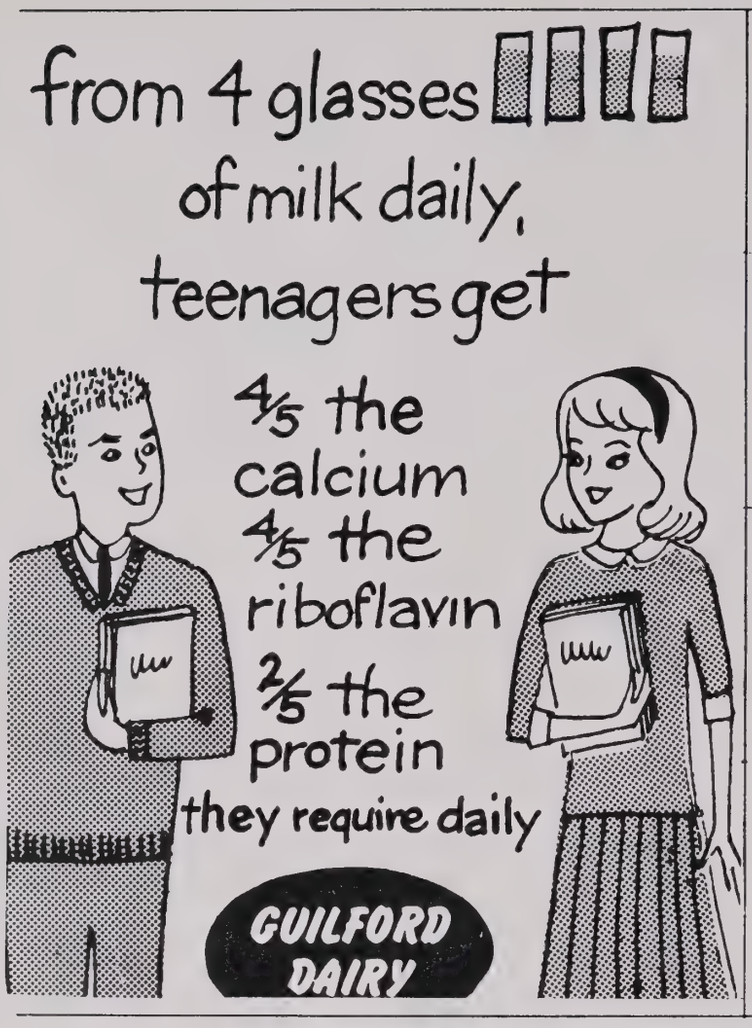

Route #2

Trinity, North Carolina

TRINITY LUMBER COMPANY

DEALERS IN HARDWOOD
Specializing in Log Run Poplar
Phone 882-7652 - High Point, North Carolina
SPENCER E. COLTRANE
WILLIAM M. WHITE
LACY F. BROWER

SOUTHERN MOTORS, INC

AUTOMOTIVE SALES AND SERVICE
Phone 882-3375 2100 S. Main

Valiant

High Point, North Carolina

SECHREST FUNERAL SERVICE

Sechrest Funeral Home is unexcelled in the South for modern design and facilities. Located in park-like setting of 3-1/2 acres. Paved and lighted parking for 100 cars. Spacious chapel seating over 200.

Sechrest Service has been described as "excellence based on experience." And it is true that since 1897 our constant ideal has been that through reverence, beauty, and tenderness in final rites, every funeral shall clearly express a family's deepest love for a departed one. Whether arrangements are for a modest or elaborate ceremony, Sechrest creates an impressive and long-remembered tribute, complete in every detail.

1301 East Lexington Avenue
High Point, North Carolina

* Ambulances
* Rescue Car

Telephone
882-2555

J. R. Graham & Son, Inc.

GENERAL CONTRACTOR

Phone 882-8167 P. O. Box 1767

628 Greensboro Road
High Point, North Carolina

CURTIS PACKING COMPANY

Compliments of

ALMA DESK, CO.

Compliments of

ARCHDALE MATTRESS CO.

Rodden Furniture

P. O. Box 81
2301 South Main Street
High Point, North Carolina

AUCTIONEERS PHONE 888-7165 LIQUIDATORS

MENDENHALL AUCTION CO.

Super Hi-Way 29-70 W
High Point, North Carolina

*

"AUCTION MEANS ACTION"

*

WE SELL
Business, Residential & Industrial Property,
Farms, Subdivisions, Heavy Equipment

Robert "Red" Mendenhall Forrest Mendenhall

ENGLISH MOTOR COMPANY, Inc.

"Your Friendly FORD Dealer"

SALES SERVICE

FORD TRUCK FORD FORD FALCON

THUNDERBIRD HEADQUARTERS

Phone 882-6848

201 East Washington Street
High Point, North Carolina

RALPH'S FRAME WORKS, INC.

Builders of Better Frames

Telephone 2-3146

P.O. Box 1331

503 West High Street

High Point, North Carolina

W. F. MAULDIN INC.

Put Your Buick in Buick Hands

Authorized Buick Dealer

HERITAGE FURNITURE CO.,

A Living Tradition in Furniture

HERITAGE

High Point, North Carolina

Compliments of

ROSE FURNITURE CO.

38 East Main Street
Thomasville, North Carolina

COOK'S GROCERY

Groceries, Coal, Ice
PHILLIPS 66 Gas

JOE COOK, Owner

Compliments of

DR. L. O. FARLOW

Compliments of

SUNNYDALE BEAUTY SHOP

Trinity, North Carolina

ARCHDALE FURITURE EXCHANGE

Complete Home Furniture
"We Sell the Best But Charge Less"
Archdale, North Carolina
Phone 2-8670

ANDCO INDUSTRIES CORPORATION

4620 High Point Road
Manufacturers of Metal Letters
Plaques
Greensboro, North Carolina
Phone CY 9-4511

MUSIC AND ART CENTER

Music of all Publishers
Pianos and Organs

432 NORTH WRENN
HIGH POINT, NORTH CAROLINA

BRILEY FURNITURE COMPANY

Complete Home Furnishings & Appliances
2510-14 S. Main Street - P. O. Box 589
High Point, North Carolina
Phone 6455

PEELE & SYKES CONSTRUCTION

Fine Home Builders

of

Archdale

HAROLD PEELE

JACK SYKES

HILL TIRE SERVICE

New - Used & Recapped Tires
RACING RUBBER ONLY

Cecil Hill, Proprietor

Phone 882-5002 - P.O. Box 4073
Archdale, North Carolina

3505 South Main Street
High Point, North Carolina

TRINITY SELF SERVICE FOOD STORE

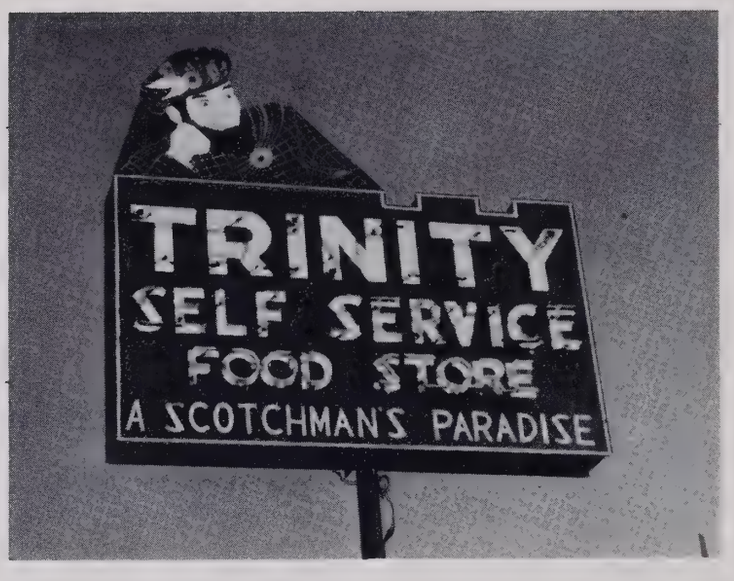

SCOTCHMANS PARADISE

Trinity, North Carolina

Across From The School

Your Friendly, Family Food Store, Nothing

Fancy, But The Best In Food Prices

In The Whole World

SPENCER OIL COMPANY, INC.

"YOUR LOCAL ESSO DISTRIBUTOR"

Route 2

Trinity, North Carolina

Phones:

884-8297 * 882-1500

SPENCER ESSO SERVICENTER

"YOUR BEST STOP FOR 'HAPPY MOTORING!' "

Route 2

Trinity, North Carolina

Phone 884-8397

RANDOLPH COUNTY PUBLIC LIBRARY
3 9937 01117 5823

KEYS
PRINTING
CO.

Smitheraft Covers